

Dynamic Review

Hayley Brown
Industry Consultant, Bentley Plant

Information Challenges

Incomplete Information

- Graphics and business data are stored in separate places
- Rich information is not accessible outside native application
- Information source and change history is often unknown

Unreliable Information

- Insecure information is vulnerable to misuse
- Lack of information status compromises trust
- Inaccurate transformation eliminates precision

Irrelevant Information

- Multi-discipline information is constrained at source
- Graphics and business data are not optimized for reuse
- Review and comment workflows are disconnected

Dynamic Collaboration Priorities

Reuse Multi-discipline Information

- Exchange rich multi-discipline information
- Rely upon secure and accurate content
- Improve the quality of decisions made

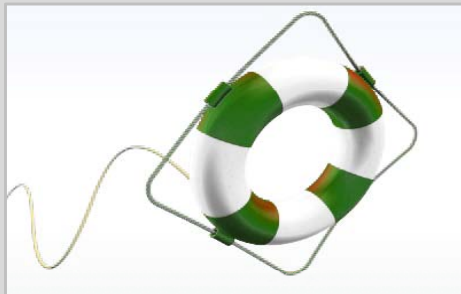

Manage Change Reliably

- Get the right information to right people fast
- Manage design development & change processes
- Enable “dynamic” interoperability workflow

Integrate Project Delivery

- Improve project certainty with greater insight
- Eliminate errors to reduce change orders on site
- Simulate what-ifs & speed time to market

Dynamic Review Process

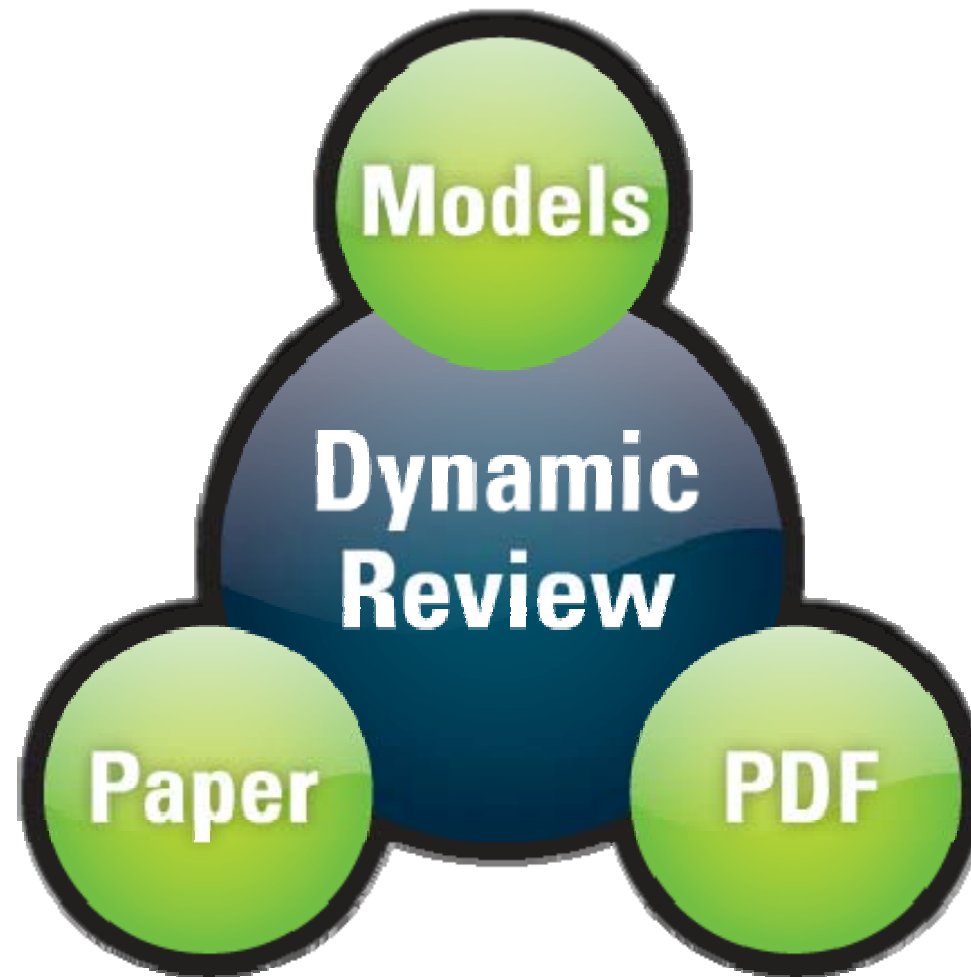

Dynamic Collaboration Workflows

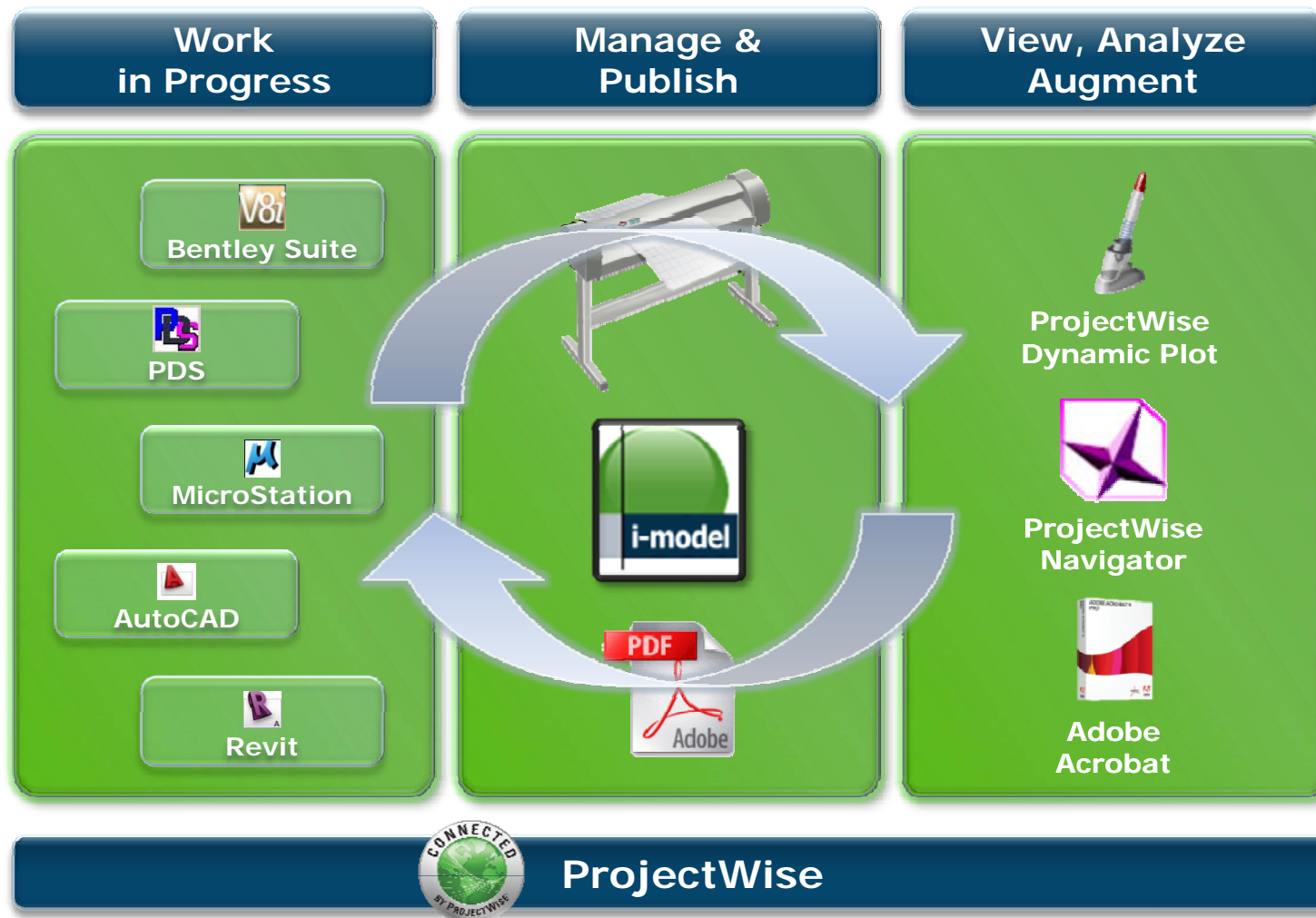

Dynamic Review for Models

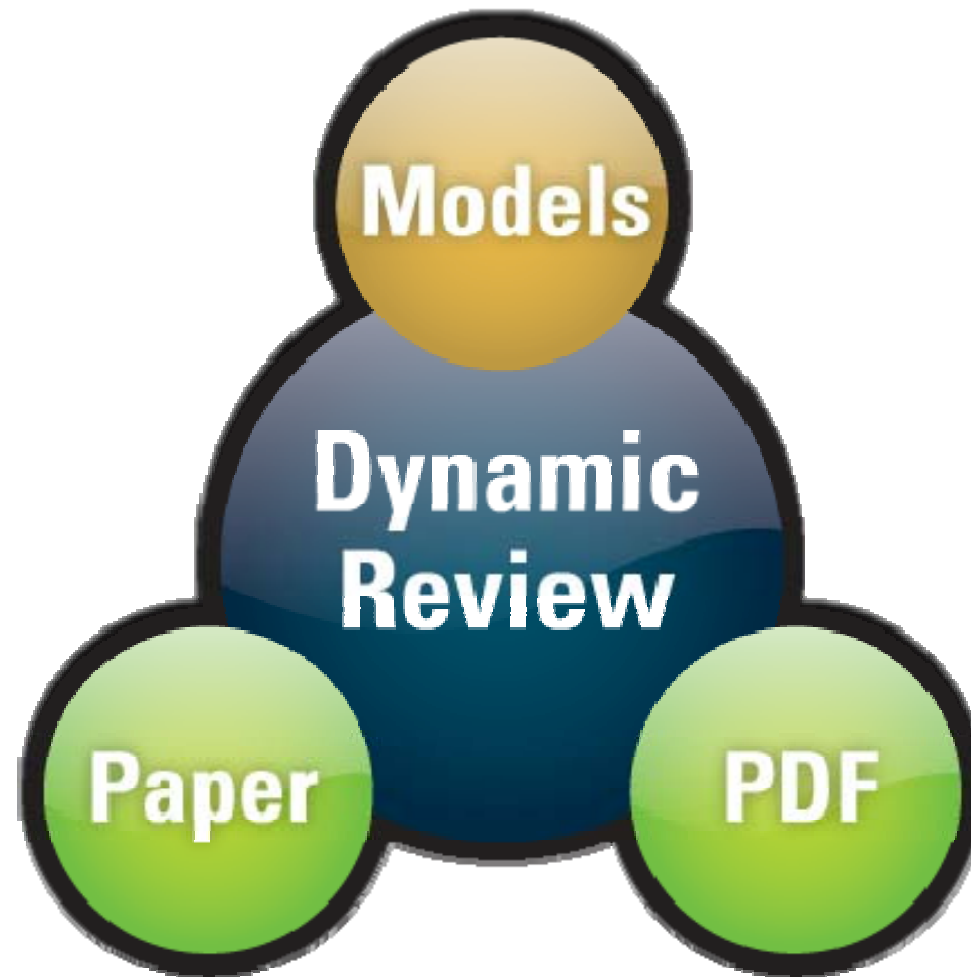

What is an i-model?

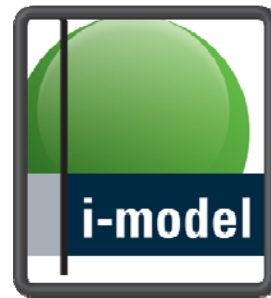

What is an i-model?

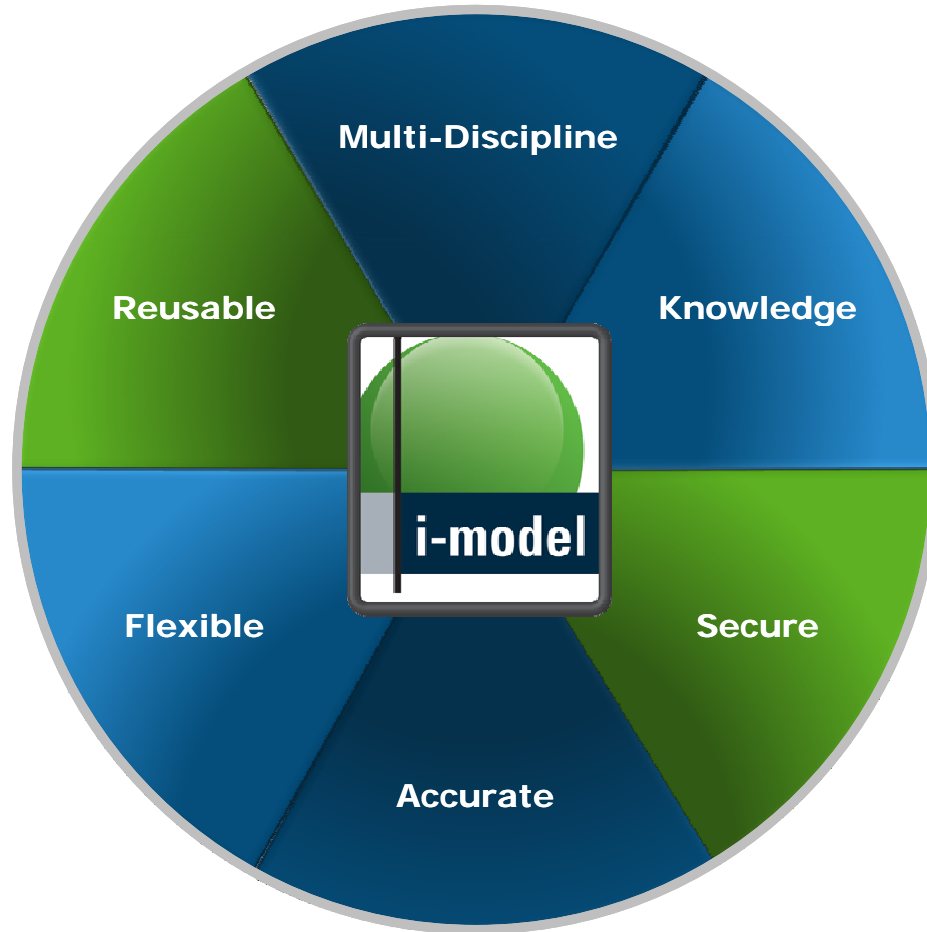

What is an i-model?

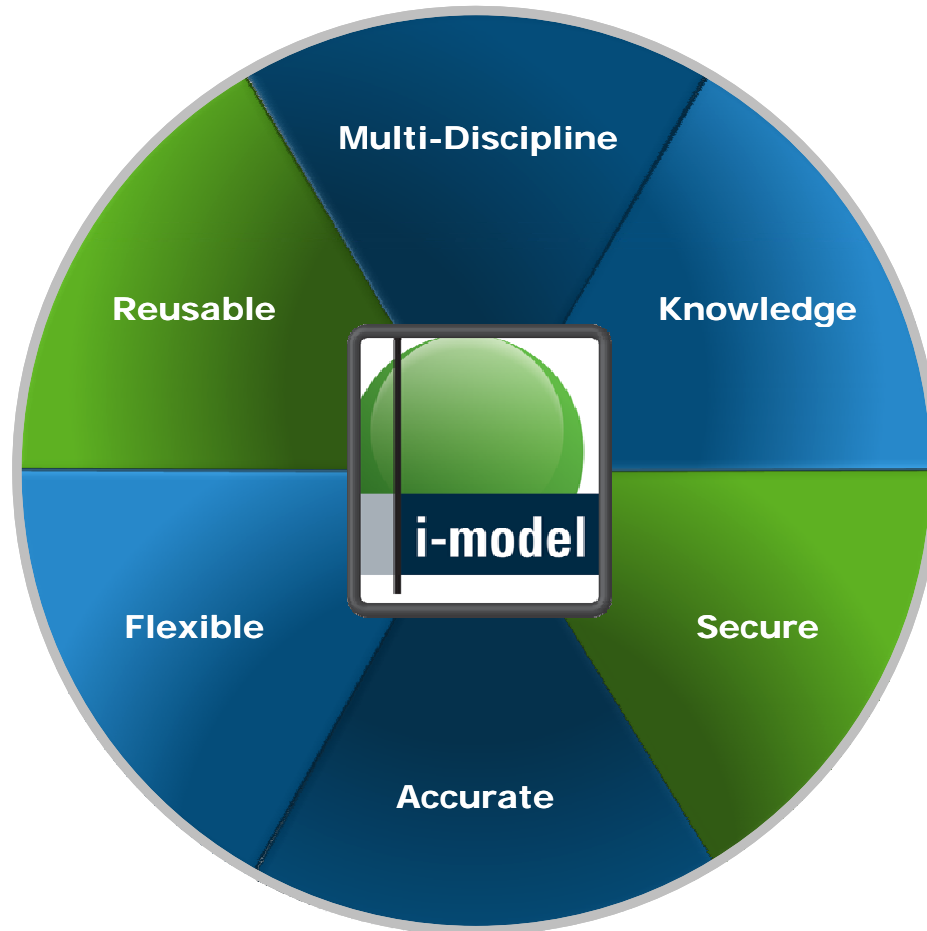

Information Rich + Reliable + Optimized for Purpose

What is an i-model?

Multi-Discipline

Information Rich

Multi-Discipline + Self-Describing

Reliable

Multi-Discipline + Self-Describing + Secure

Knowledgeable

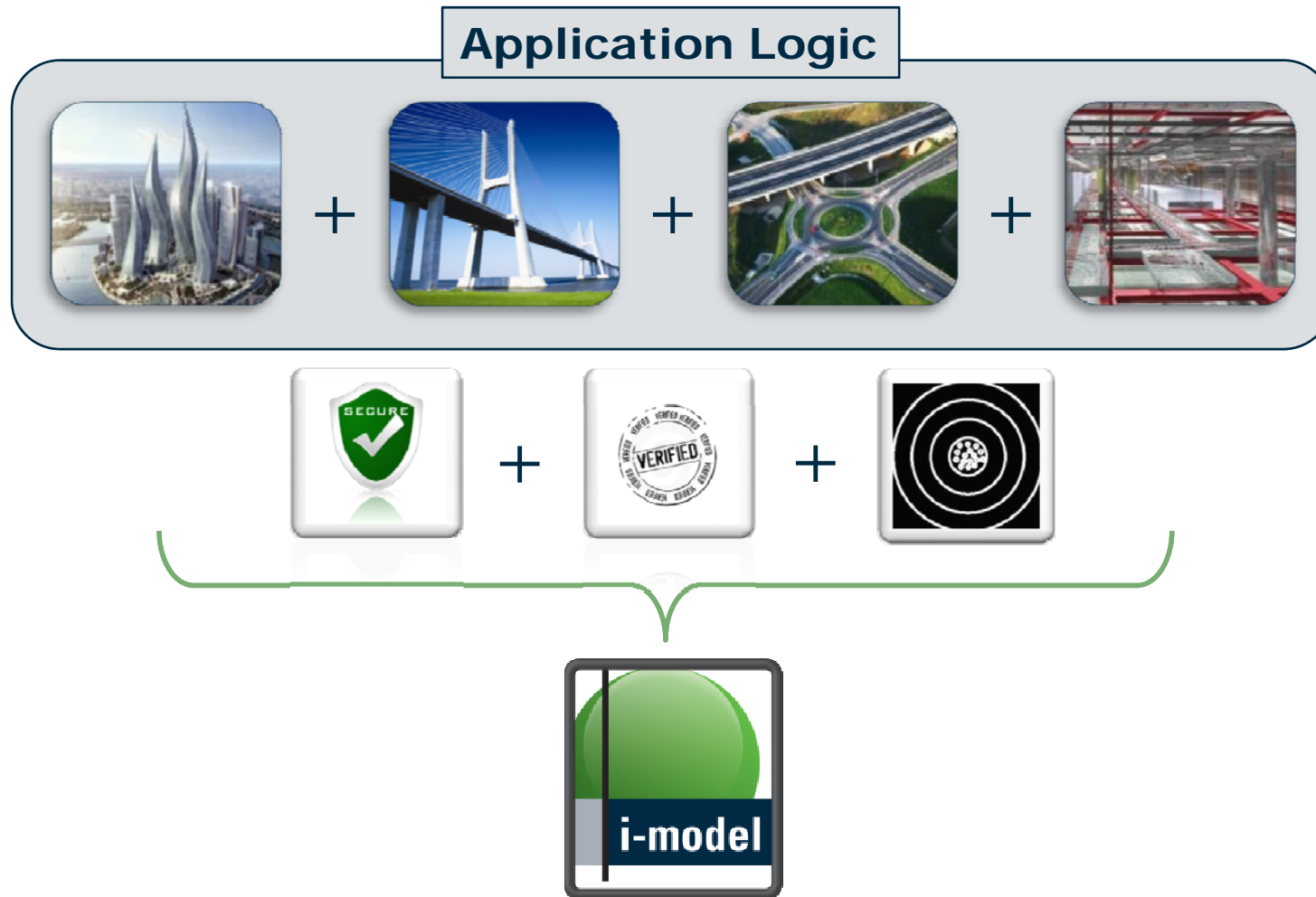

Multi-Discipline + Self-Describing + Secure + Provenance

ProjectWise Navigator

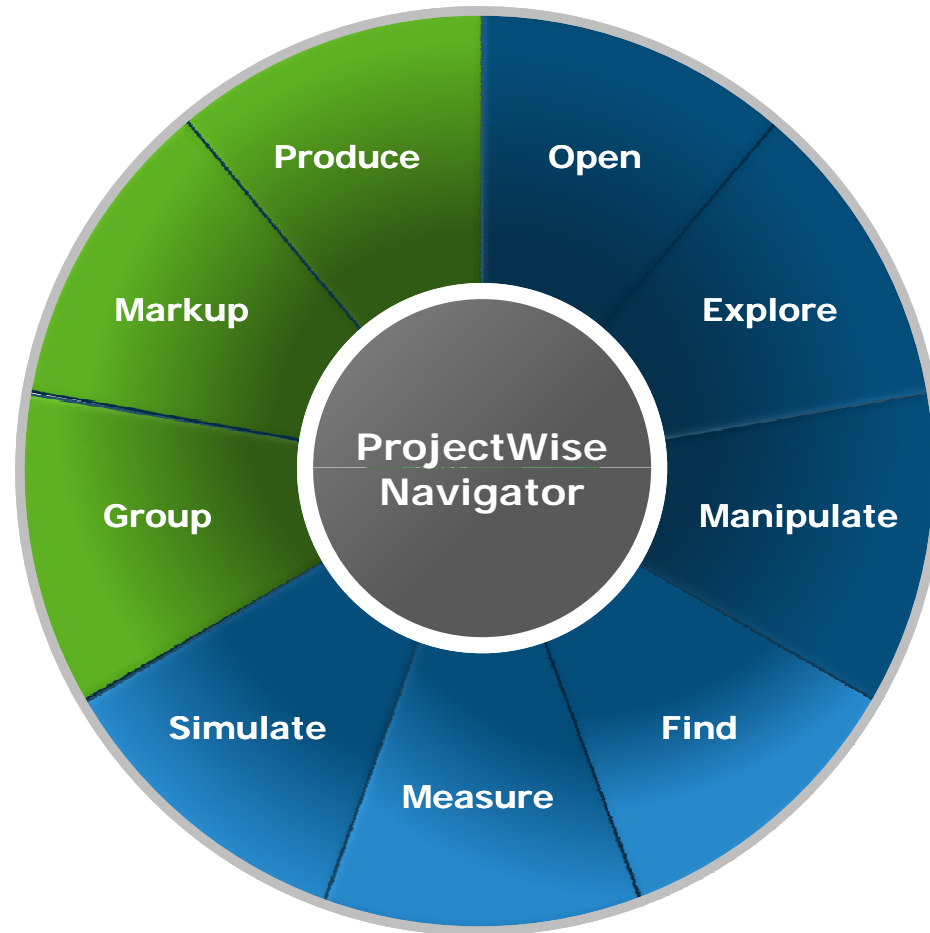

View + Analyze + Augment

Interface

- Review specific tasks
- “Mainstream” approach to icons and menus
- Less clutter and distractions
- Easy to learn and adopt.
- Highly contextual

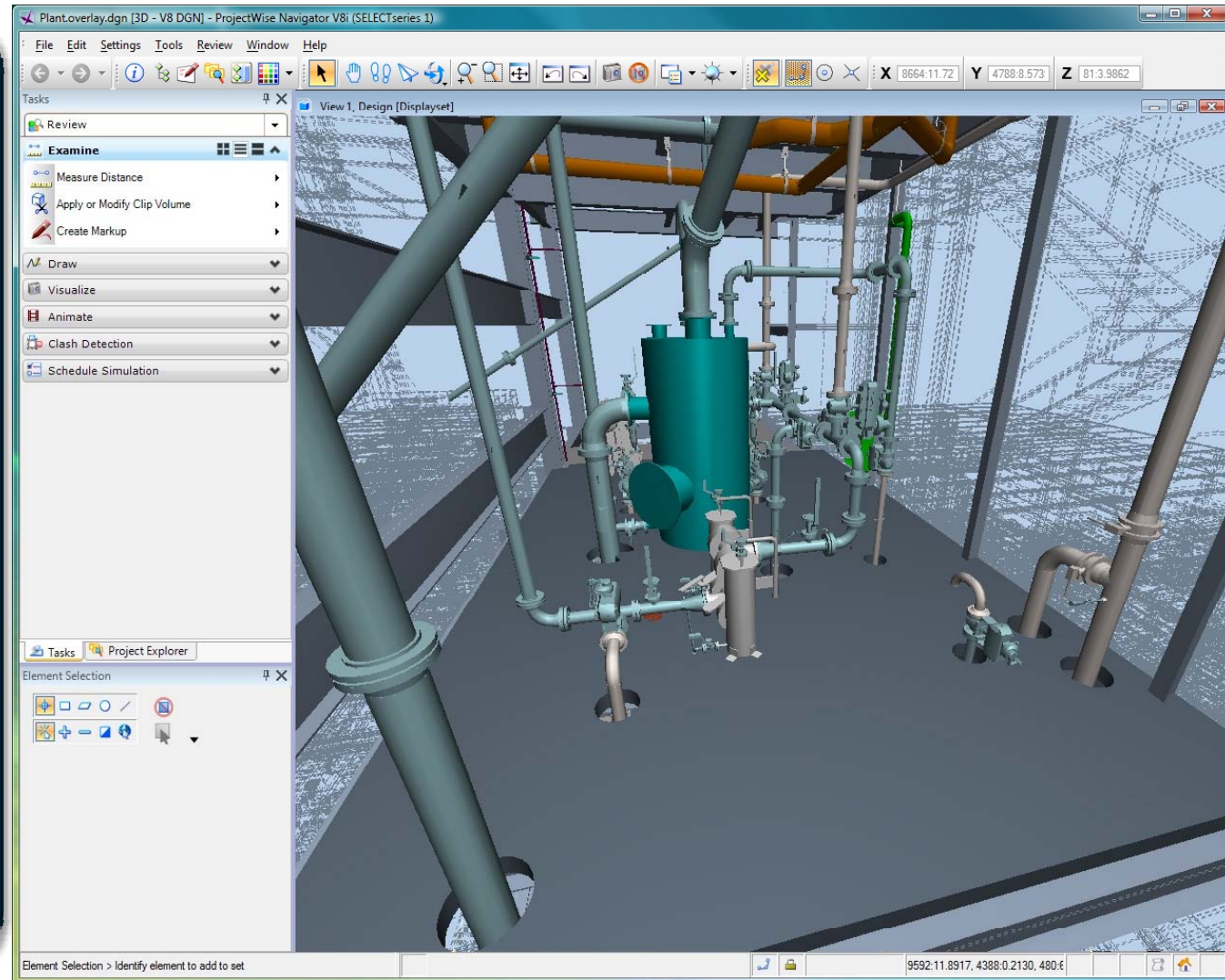

3D Navigation

- Logical choices
- Logical control
- Mouse or keyboard
- Flexibility

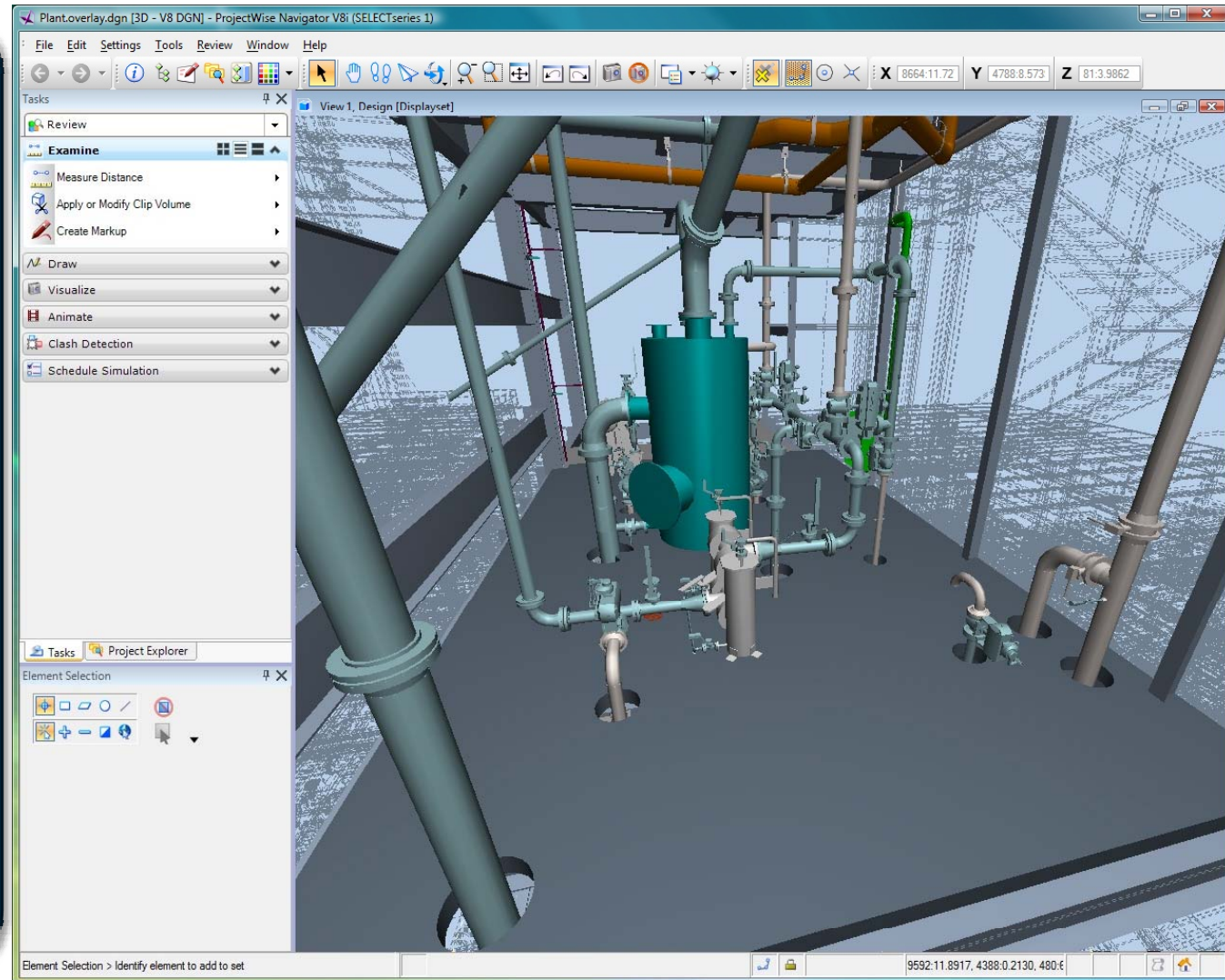

Dynamic Views / Sectioning

- Control section planes dynamically in view
- Change the display and shading of sectioned geometry
- Preserve sections views for recall
- Create markups on section views

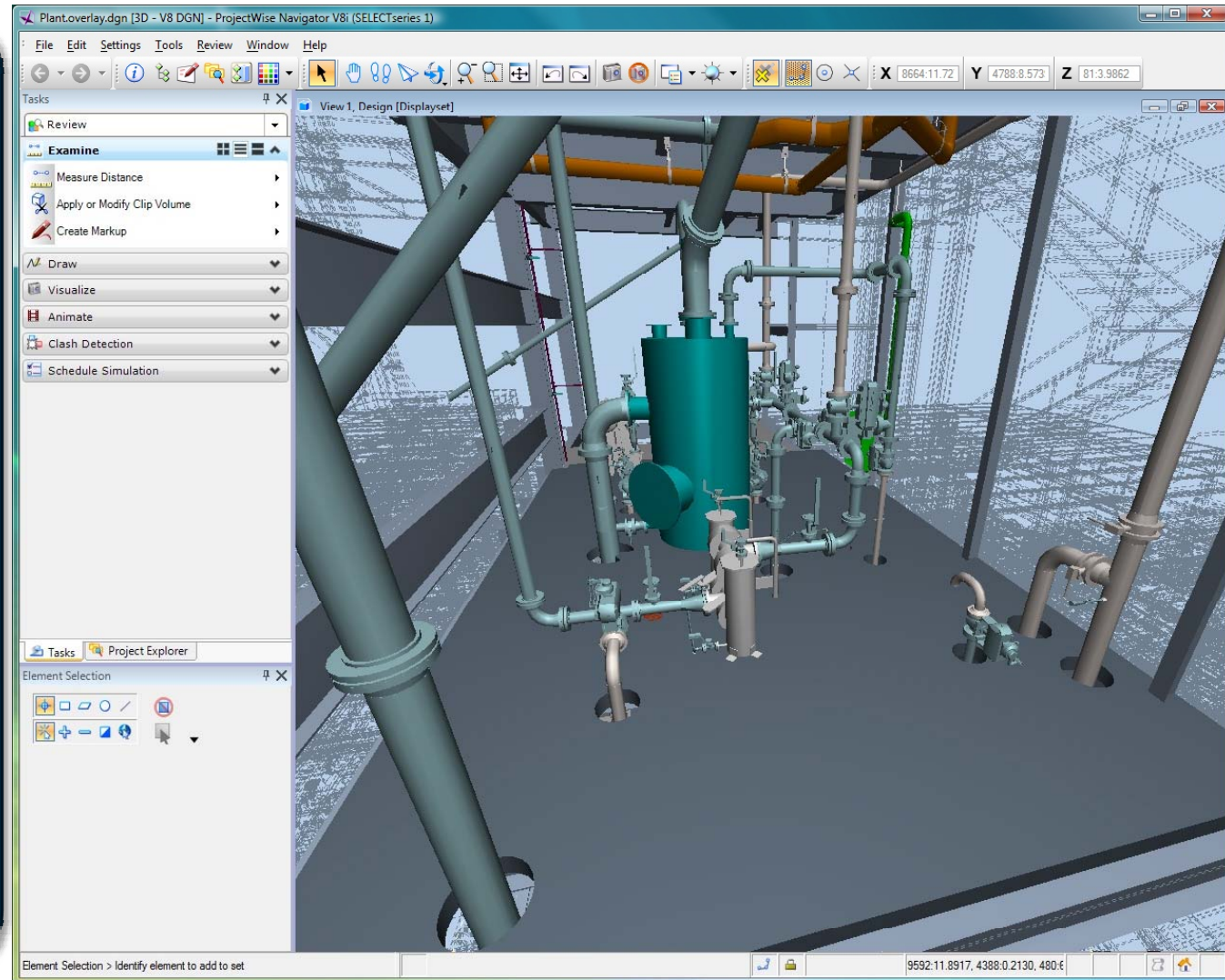

Markup

- Create markups of 2D and 3D files
- Track status and other information for each markup
- Store comment history for individual markups
- Create PDF hard copies

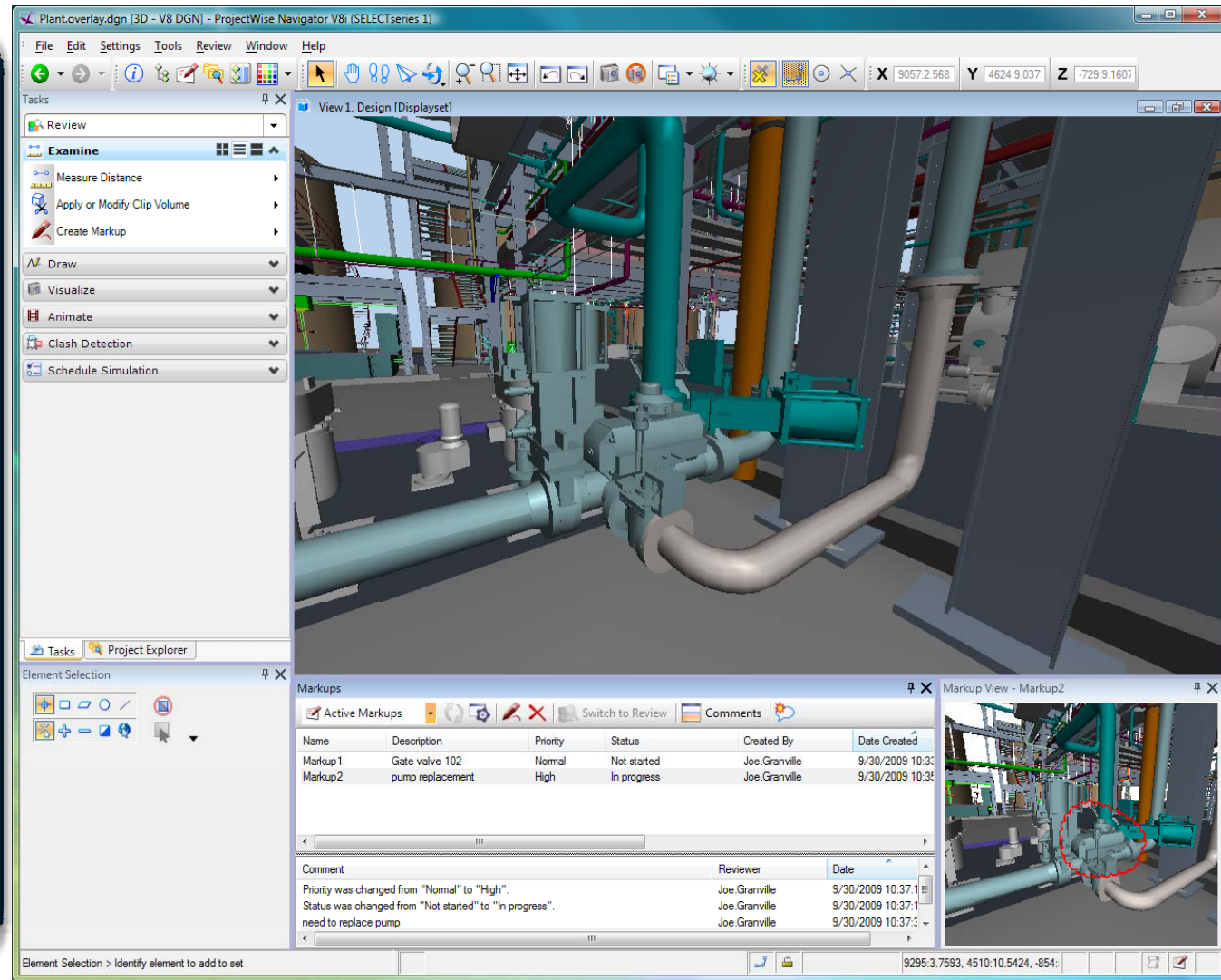

Data Interrogation

- Browse all component information stored in the file
- Display relevant properties of individual components
- Query components

- Engineering Content browser:** A tree view showing a hierarchy of components. The 'ACTIVE' pane lists various components, including '50E-101A-CYL', '50E-101A-HEAD', '50E-101B', '50E-101B-CYL', '50E-101B-HEAD', '50E-101C', '50E-101C-CYL', '50E-101C-HEAD', '50E-101D', '50E-101D-CYL', '50E-101D-HEAD', '50E-101E', '50E-101E-CYL', '50E-101E-HEAD', '50E-102', '50E-104A', '50E-104B', '50P-101A', '50P-101B', '50P-104A', '50P-104B', '50TW-101-BASE', '50TW-102', '50V-101', 'RECTANGLE750EA', 'RECTANGLE752D4', 'RECTANGLE7927F', 'RECTANGLE792F7', 'AUTOPLANT_LINENUMBER', 'AUTOPLANT_NZL', and 'AUTOPLANT_PIPE'. The '50TW-102' component is selected.
- Engineering Content Details:** A table showing properties for the selected component 'Component - AUTOPLANT_EQP'. The table includes fields such as POSY, POSZ, WEIGHT_DRY, POSX, NAME, DES_TEMP, INSUL_THK, INSULATION_SPEC, INSULATION_THK, DESCRIPTION, EQUIPMENT_NO, DESIGN_PRESS, DESIGN_TEMP, DES_PRES, VENDOR, ACTIVITY_FLAG, DESIGN_SOURCE, LAYER, MATRIX, ATTRIBUTES, RANGE, LEVEL_NAME, INSUL_SPEC, TAG, LING_DESC, EQUIP_NO, AUTOPLANT_CLASS, and AUTOPLANT_COMPID.
- Search:** A search dialog box with the search criteria 'AUTOPLANT_EQP' and the search type 'equal to'. The search summary indicates that the search is for items of type 'AUTOPLANT_EQP' (including these properties).

Item Sets

- Create persistent, reusable item queries
- Change color and transparencies of graphics for status visualization
- Update sets based on changes to engineering data
- Isolate and zoom to graphics

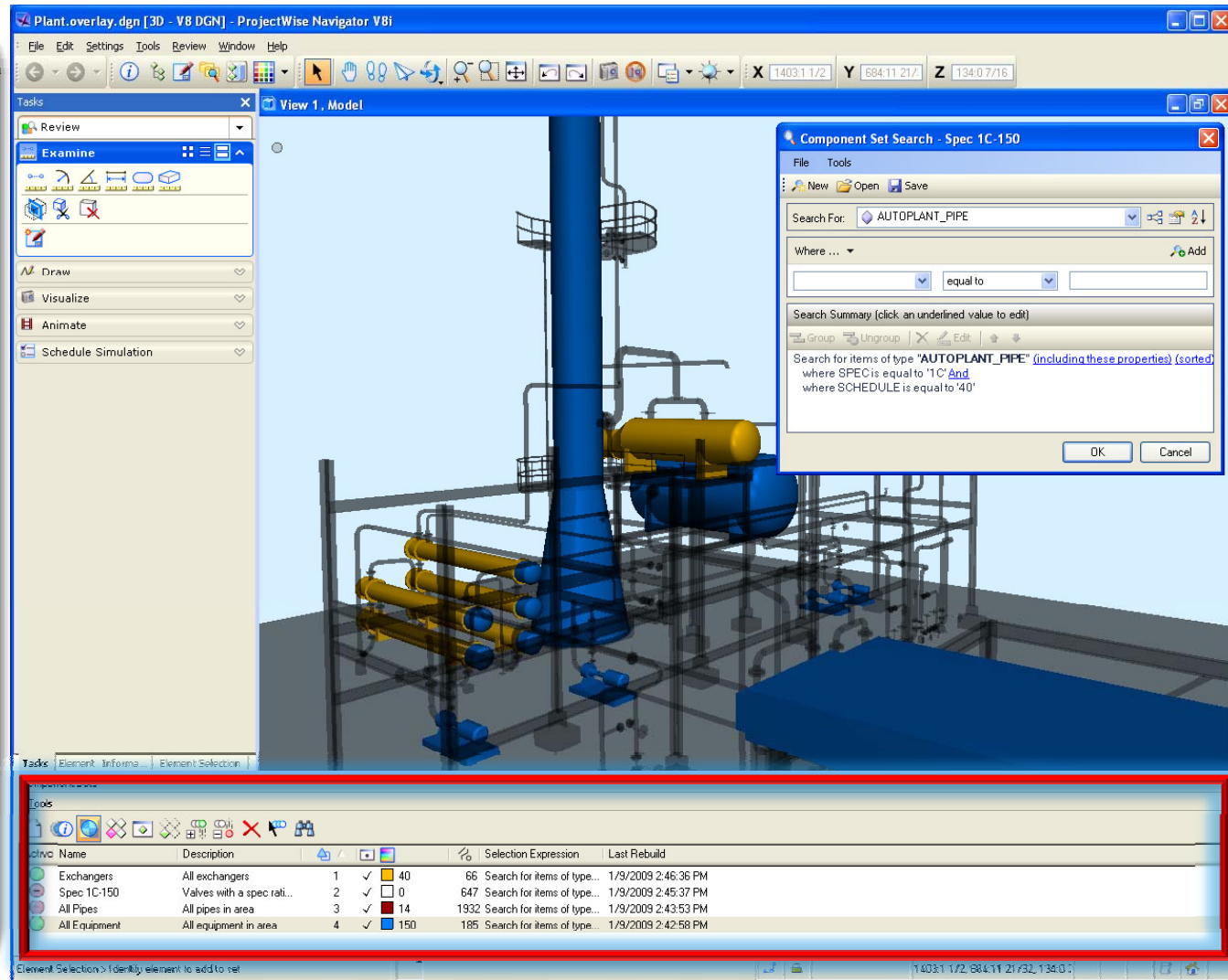

Rendering

- Photo Realistic rendering capabilities with new luxology rendering engine
- Apply materials and textures to geometry
- Add lighting for realistic shadows
- Render scenes created in MicroStation
- Save to a wide variety of image formats

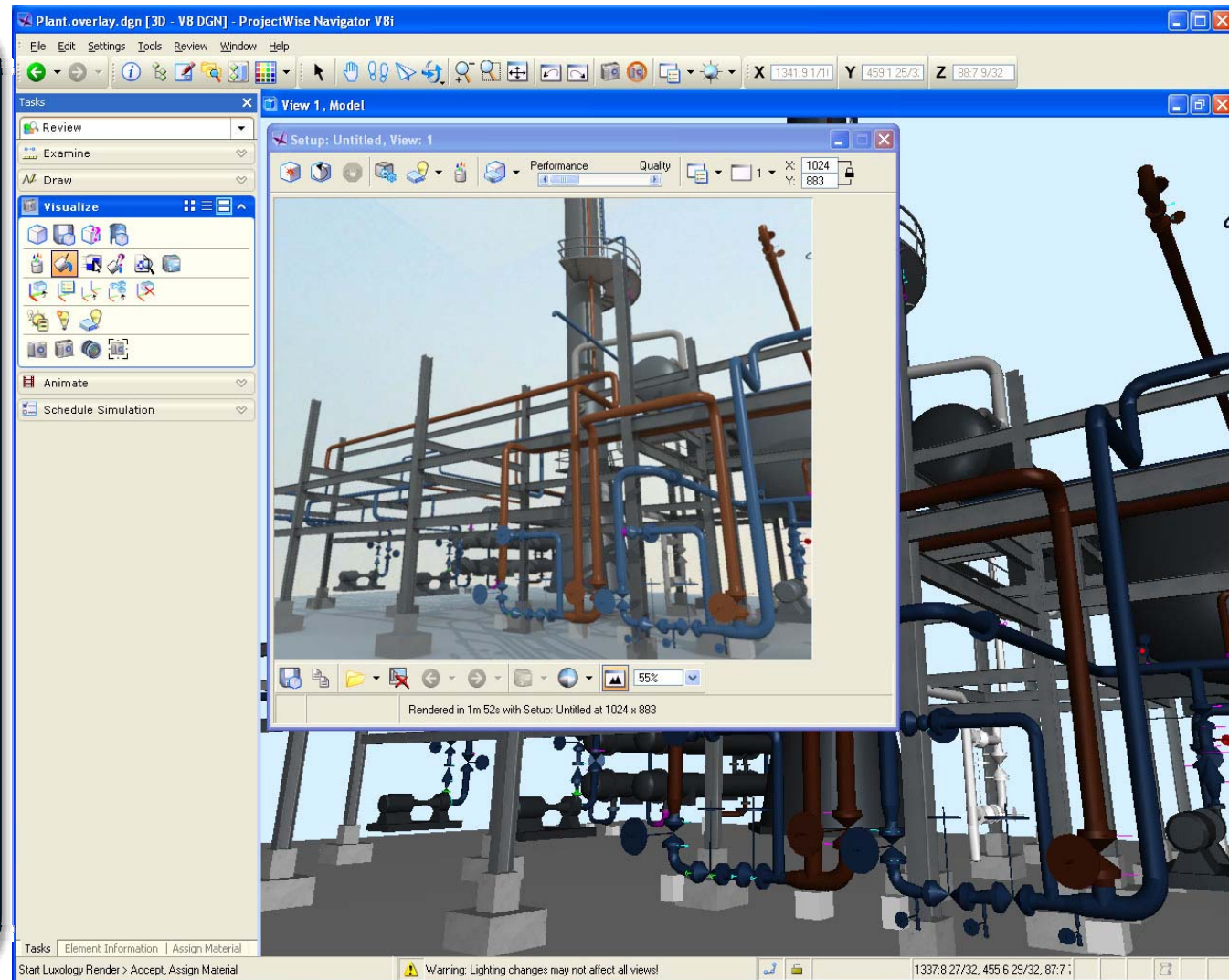

Clash Detection

- Detect clashes across different application data
- Review results graphically
- Status tracking and commenting
- Generate Reports
- Rule suppression to reduce unwanted clashes

Name	Status	Type	Clearance	Assigned To	Found By	Found On	Accepted By	Accepted On	Assign
Clash001	New	Hard	Less Than...		Joe.Granville	2009-09-3...			
Clash002	Accepted	Hard	Less Than...		Joe.Granville	2009-09-3...	Joe.Granville	2009-09-30 11...	
Clash003	Follow Up	Hard	Less Than...		Joe.Granville	2009-09-3...			
Clash004	New	Hard	Less Than...		Joe.Granville	2009-09-3...			
Clash005	Assigned	Hard	Less Than...	Markup	Joe.Granville	2009-09-3...			Joe.Gra
Clash006	New	Hard	Less Than...		Joe.Granville	2009-09-3...			

Schedule Simulation

- Import and export scheduling information from Microsoft Project and Primavera
- Create new schedules and tasks
- Dynamically modify tasks events
- Preview results graphically
- Generate animations

Name	Type	Start	Finish	Start Color	Finish Color
Separator Bay East	Constructive	Thu, 9/13/2007 08:00:00	Tue, 1/8/2008 17:00:00	Green	Yellow
03 Erect Stl. Sep Bay E, Lvl 3	Constructive	Mon, 12/17/2007 08:00:00	Tue, 1/8/2008 17:00:00	Green	Yellow

Presentation

ProjectWise Navigator Advantage

Customizable and Easy to Use

- Open multiple file types with single software solution
- Explore models naturally and intuitively in real-time
- Manipulate view settings to interactively change display

Efficient and Intelligent Analysis

- Find business intelligence behind geometry
- Measure with complete engineering precision
- Simulate schedules and resolve clashes dynamically

Organized and Extensible

- Group and classify items to extend intelligence of content
- Markup the model, register and preserve comments
- Produce images, animations, and intelligent 2D/3D PDFs

Dynamic Review for Paper

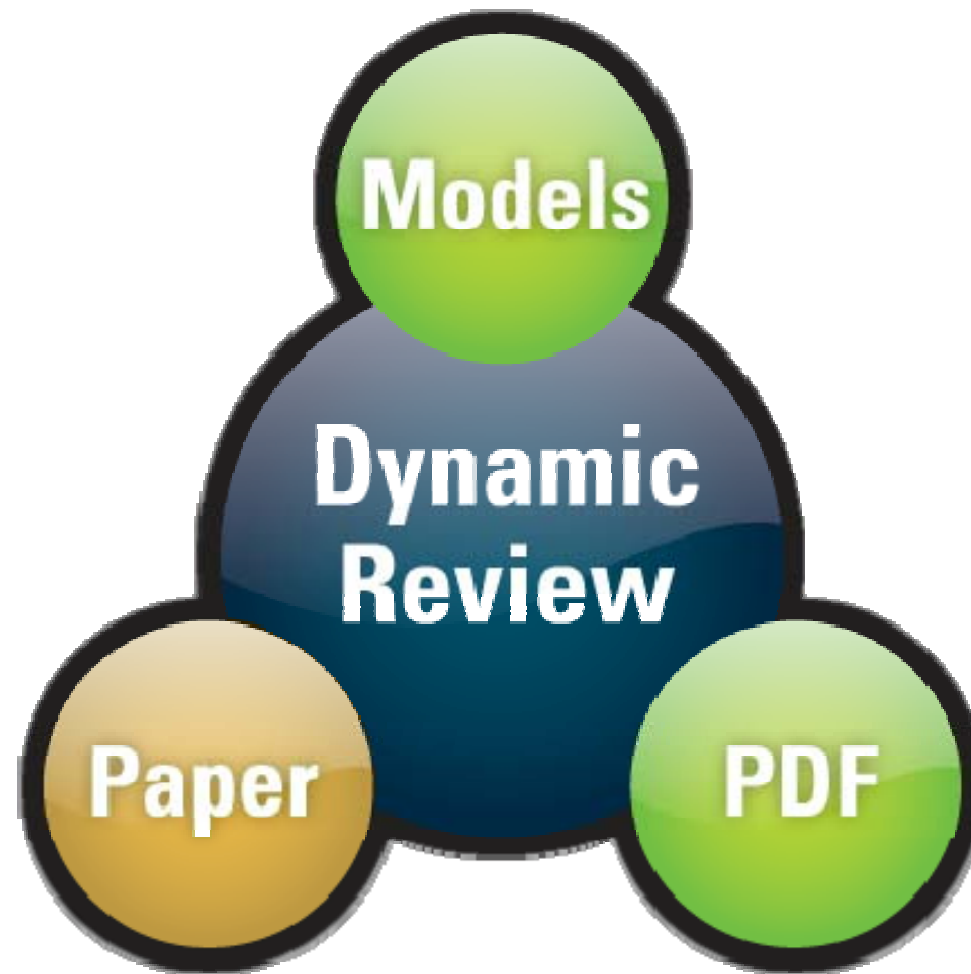

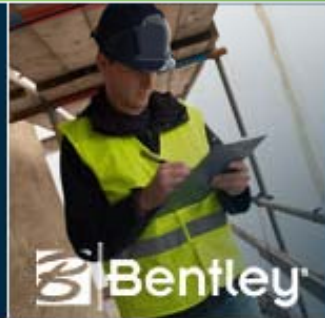

ProjectWise Dynamic Plot

Bringing Paper into the Digital Age

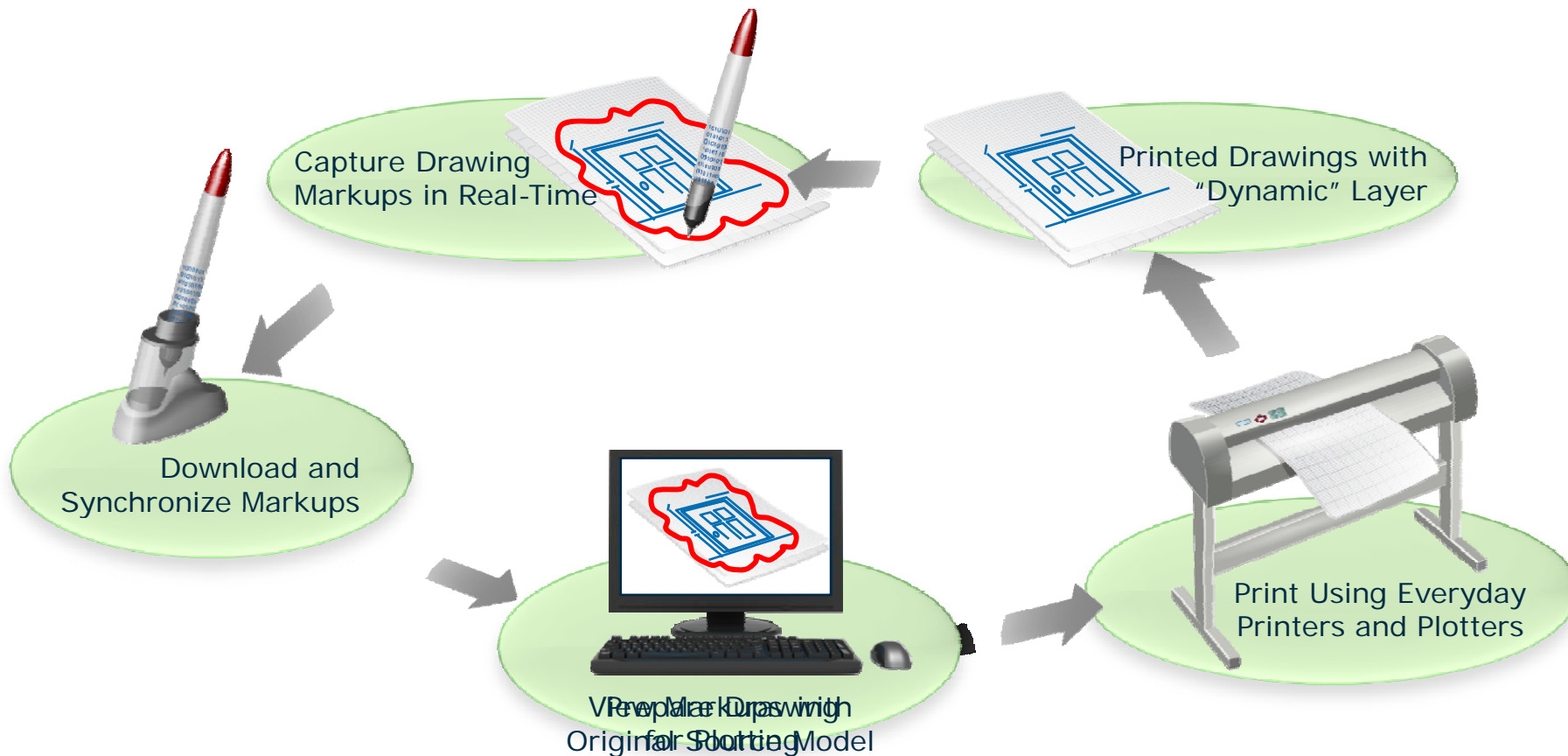

Dynamic Review for PDF

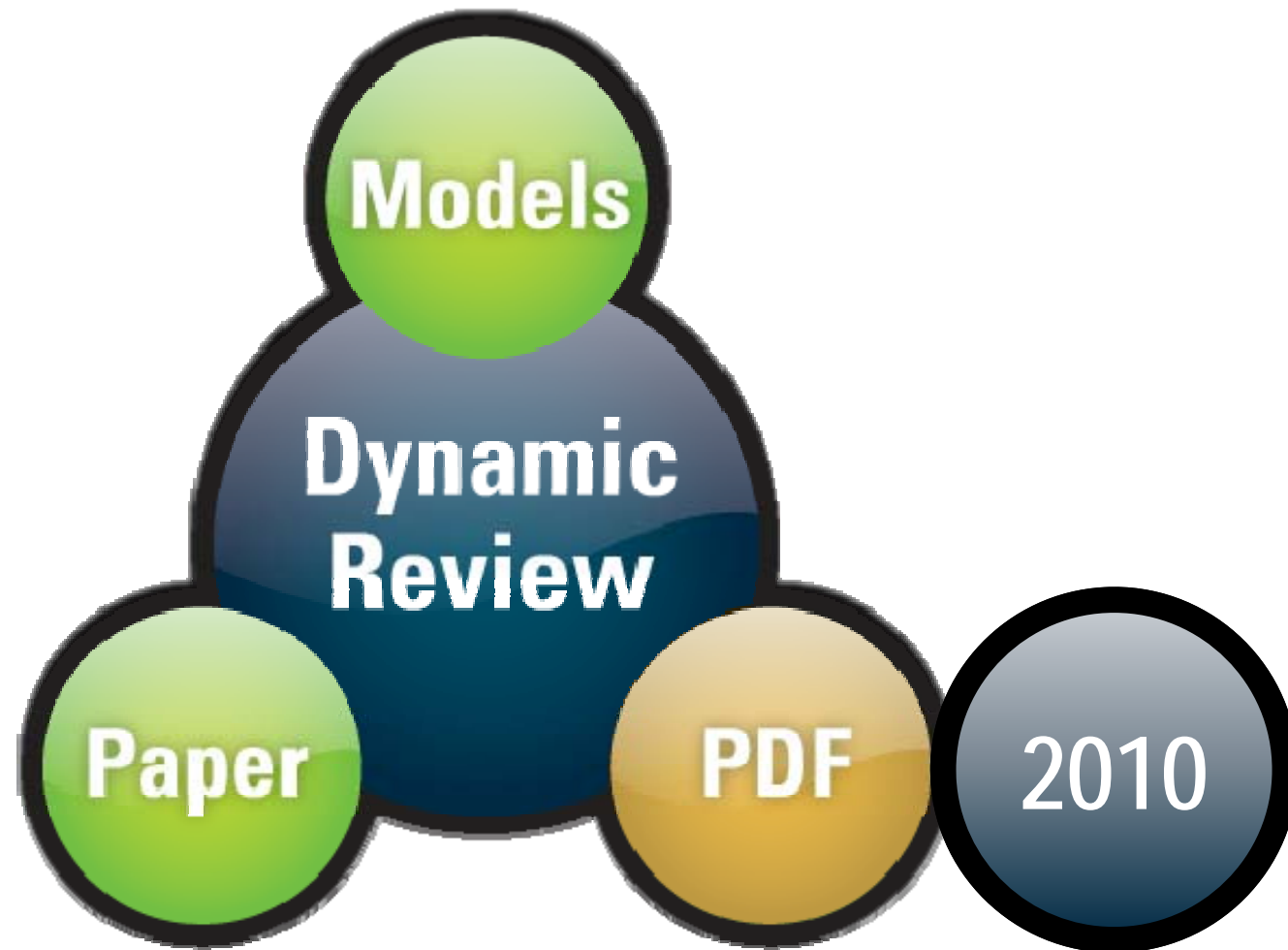

Dynamic Collaboration Advantage

Complete Reusable Information

- Information rich content from multiple sources
- Reliable status with complete engineering precision
- Optimized for purpose and schema independent for reuse

Integrated Software Offerings

- Customizable and simplified view & review software
- Intelligent and efficient way to analyze information
- Organized and Extensible way to markup files

Reliable Change Management

- Automated process for publishing project deliverables
- Managed “dynamic” review and commenting workflows
- Complete comment history record of who did what & when

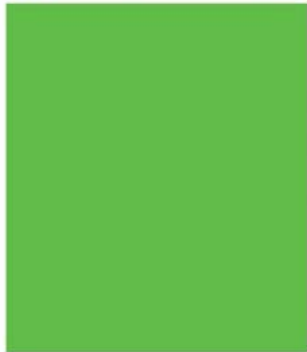
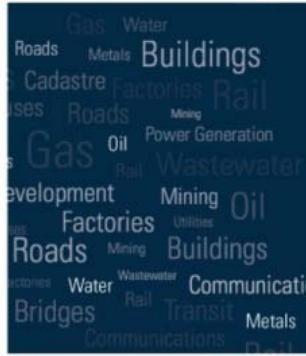

Thank-you