

## NORDIC USERS CONFERENCE 2009

# Modeling Tunnels with Roadway Designer & Bentley Rail Track

Edmundo Herrera, P.E.  
Bentley Systems, Inc.

# Tunnel Planning stage

- MicroStation XM : Level Transparency

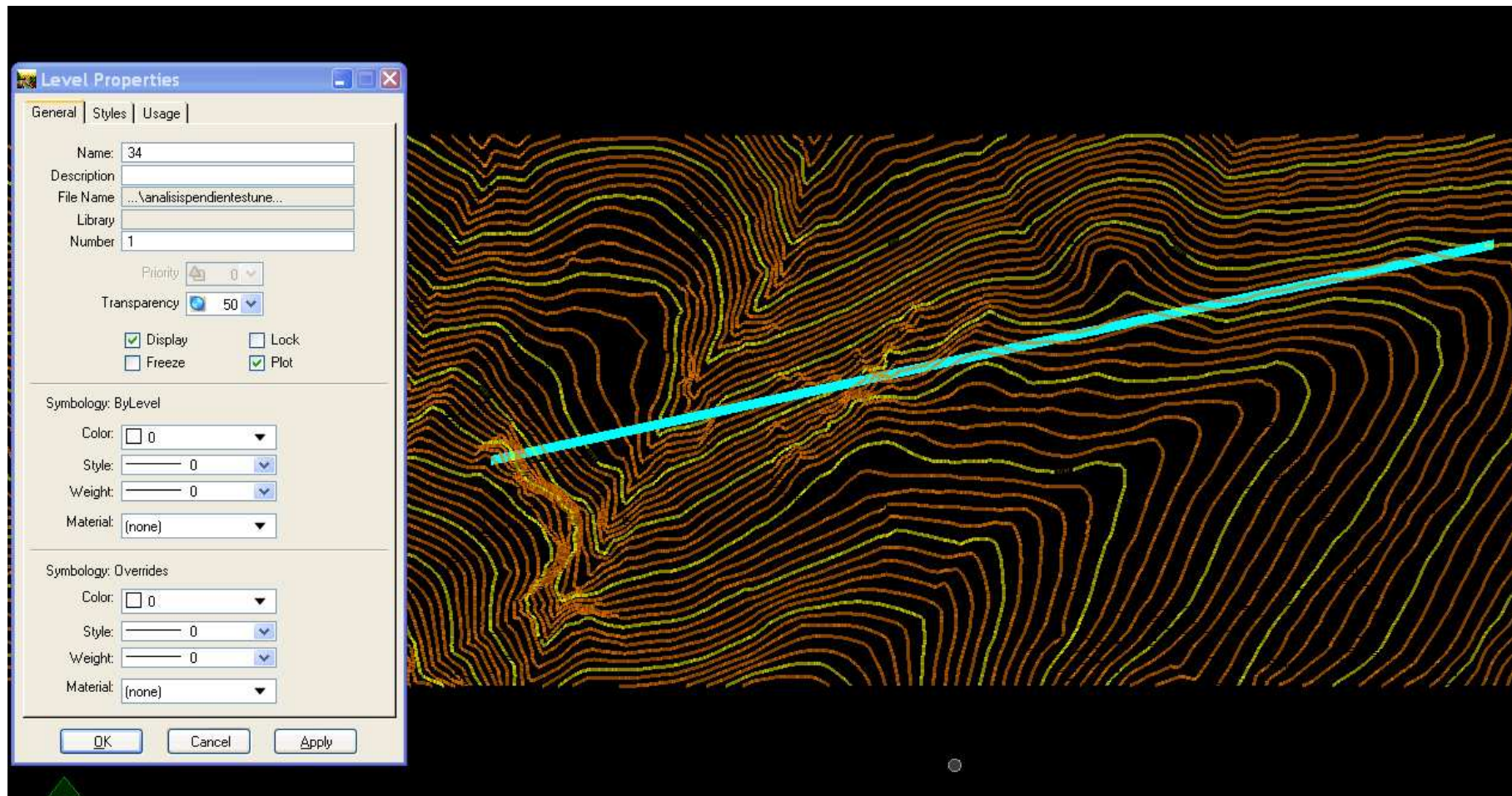

# Existing Tunnel Survey – Data Collector

Stationing	Offset	Elevation
2.00	0.00	901.524
2.00	-2.24	901.634
2.00	-2.62	901.920
2.00	-2.78	902.334
2.00	-2.84	902.773
2.00	-2.85	903.225
2.00	-2.85	903.700
2.00	-2.79	904.194
2.00	-2.61	904.672
2.00	-2.43	905.206
2.00	-2.13	905.710
2.00	-1.73	906.168
2.00	-1.22	906.530
2.00	-0.64	906.803
2.00	0.00	906.894
2.00	0.65	906.872
2.00	1.23	906.568
2.00	1.75	906.204
2.00	2.16	905.751
2.00	2.45	905.227
2.00	2.61	904.672
2.00	2.80	904.199
2.00	2.85	903.701

The 'Surface Options' dialog box is open, showing the following settings:

- Surface: ExTunnelSurf
- Fence Mode: Ignore
- Features:
  - Seed Name: 1
  - Feature Style: BORDER
  - Point Type: Exterior
  - Pen Order: One then Zeros
  - Parent: (empty)
  - Exclude from Triangulation
- Relative Alignment:
  - Geometry Project: Pelambres
  - Horizontal Alignment: Tunnel
  - Vertical Alignment: Tunnel

# Existing Tunnel Survey – Data Collector

- True modeling and volumetrics from data collector (InRoads & MStation)

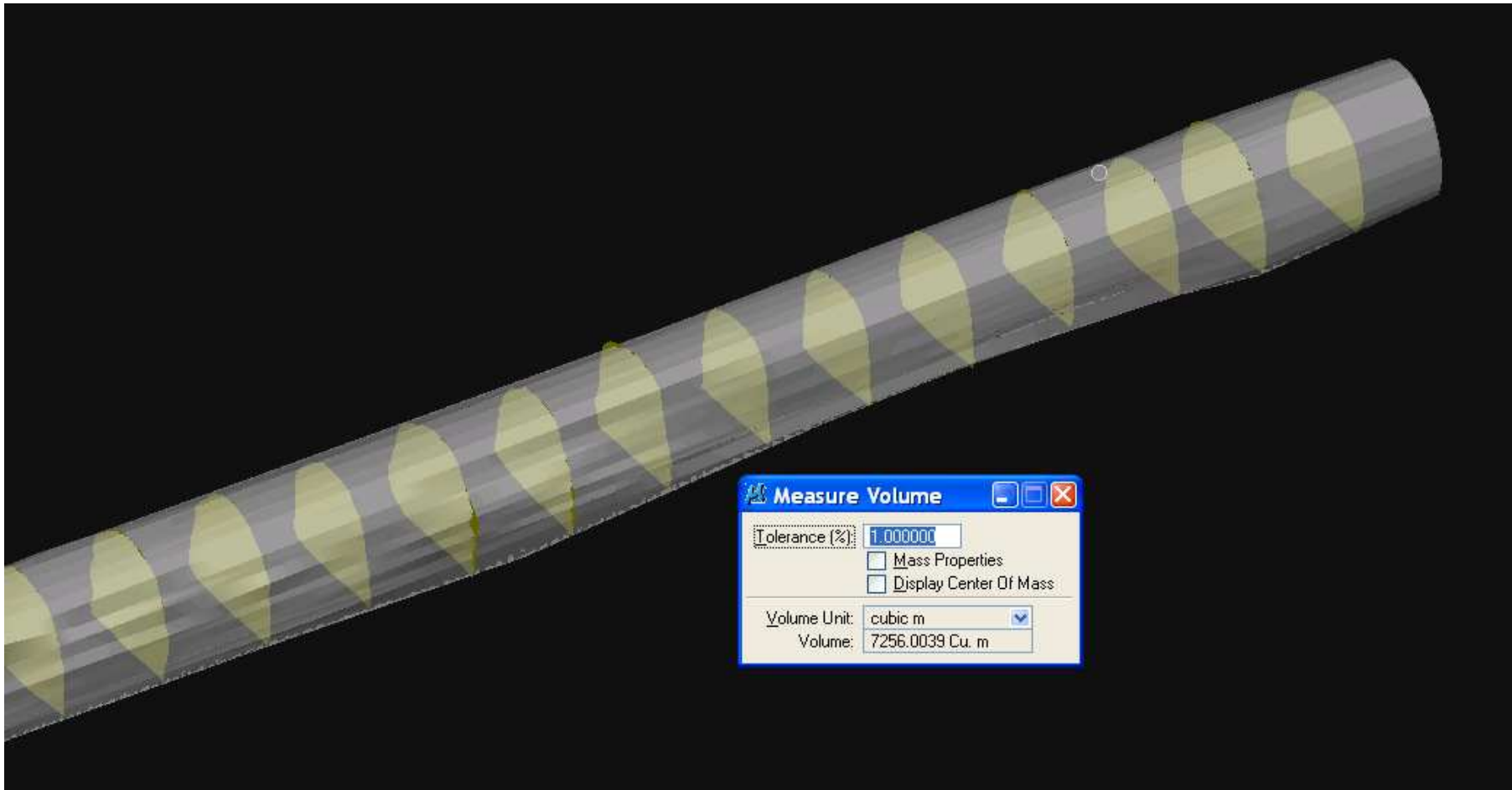

# Proposed Tunnel Sections

- Simple, efficient design

# Proposed Tunnel Modeling

Roadway Designer - C:\Tuneles\Pelambres\Pelambres.ird

File Corridor Superelevation Tools

Close Help

Off: -1.725, Elev: 897.980, Slip: 90.1547%

Section Cut Area: 0.00, Volume: 0.00  
Section Fill Area: 22.16, Volume: 443.27  
Total Net Volume: 21468.09 Fill

Corridor: Tunnel Principal  
Active Surface: BaseTunnelPrincipal

Station: 0+980.000  
Interval: 20.000  
Template: Tunnel

Display Superelevation  
Process All  
Process Visible Range

# Proposed vs Existing Tunnel Sections , Multi-discipline model

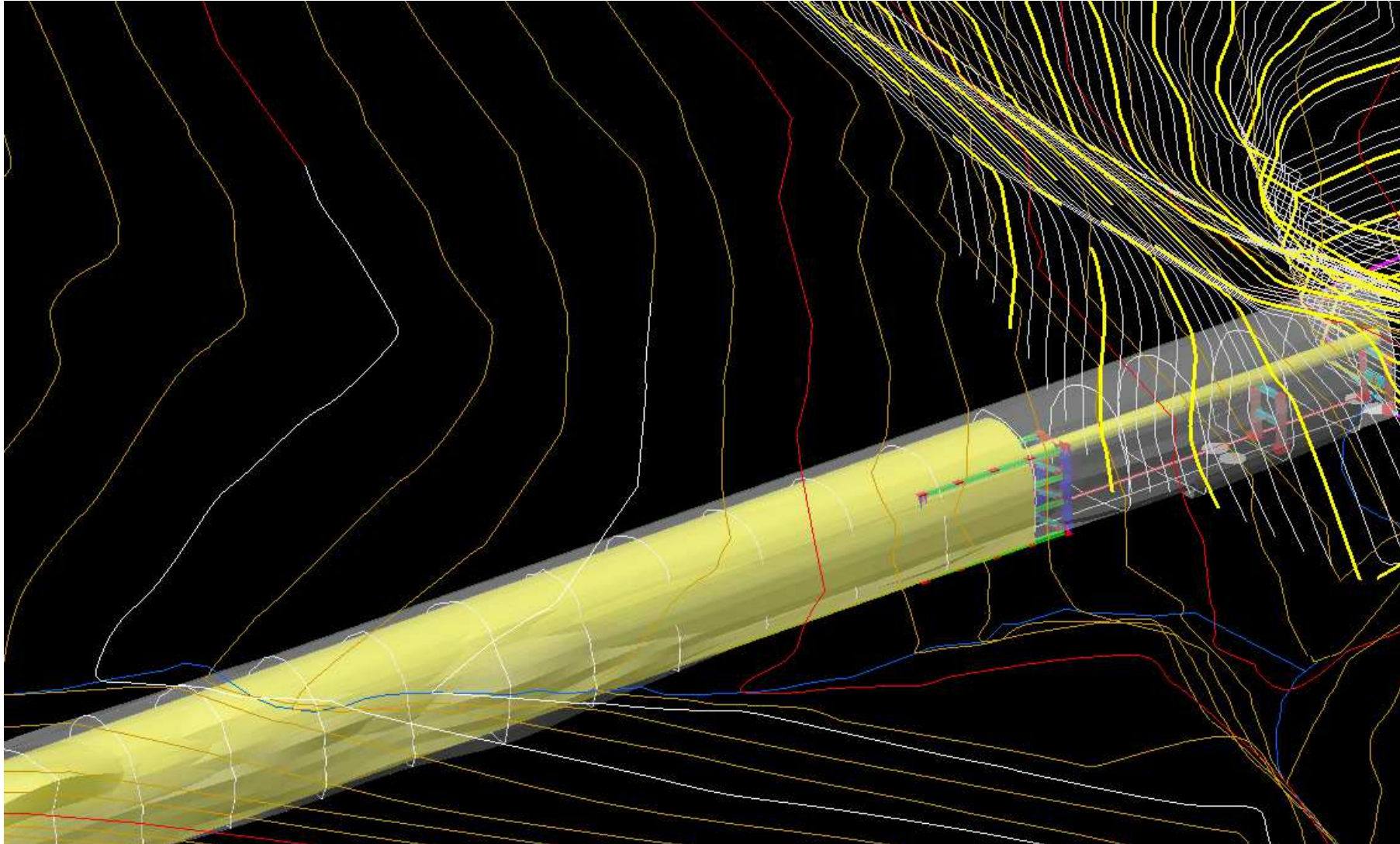

# Proposed vs Existing Tunnel Sections , Multi-discipline model

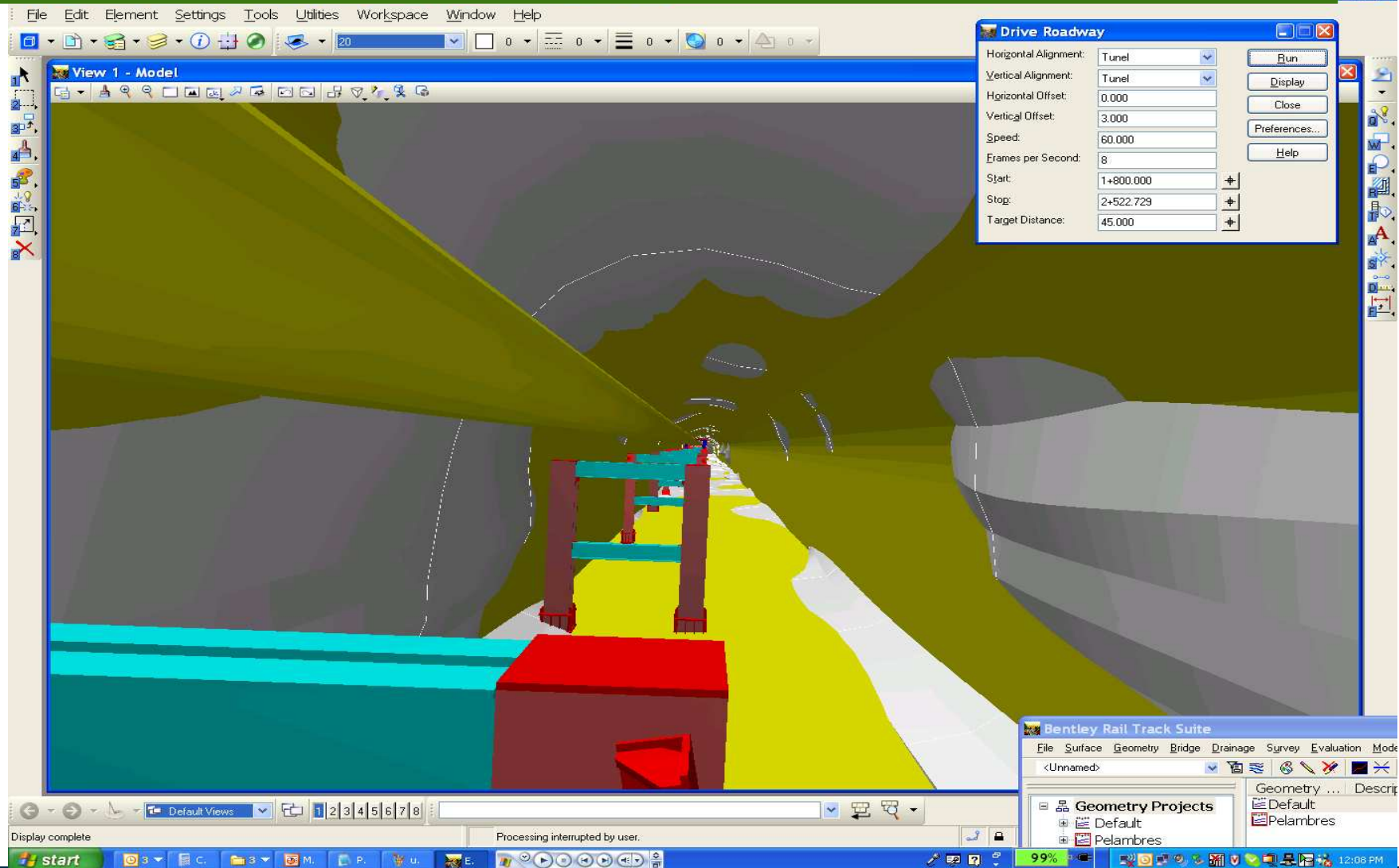

# Tunnel Network

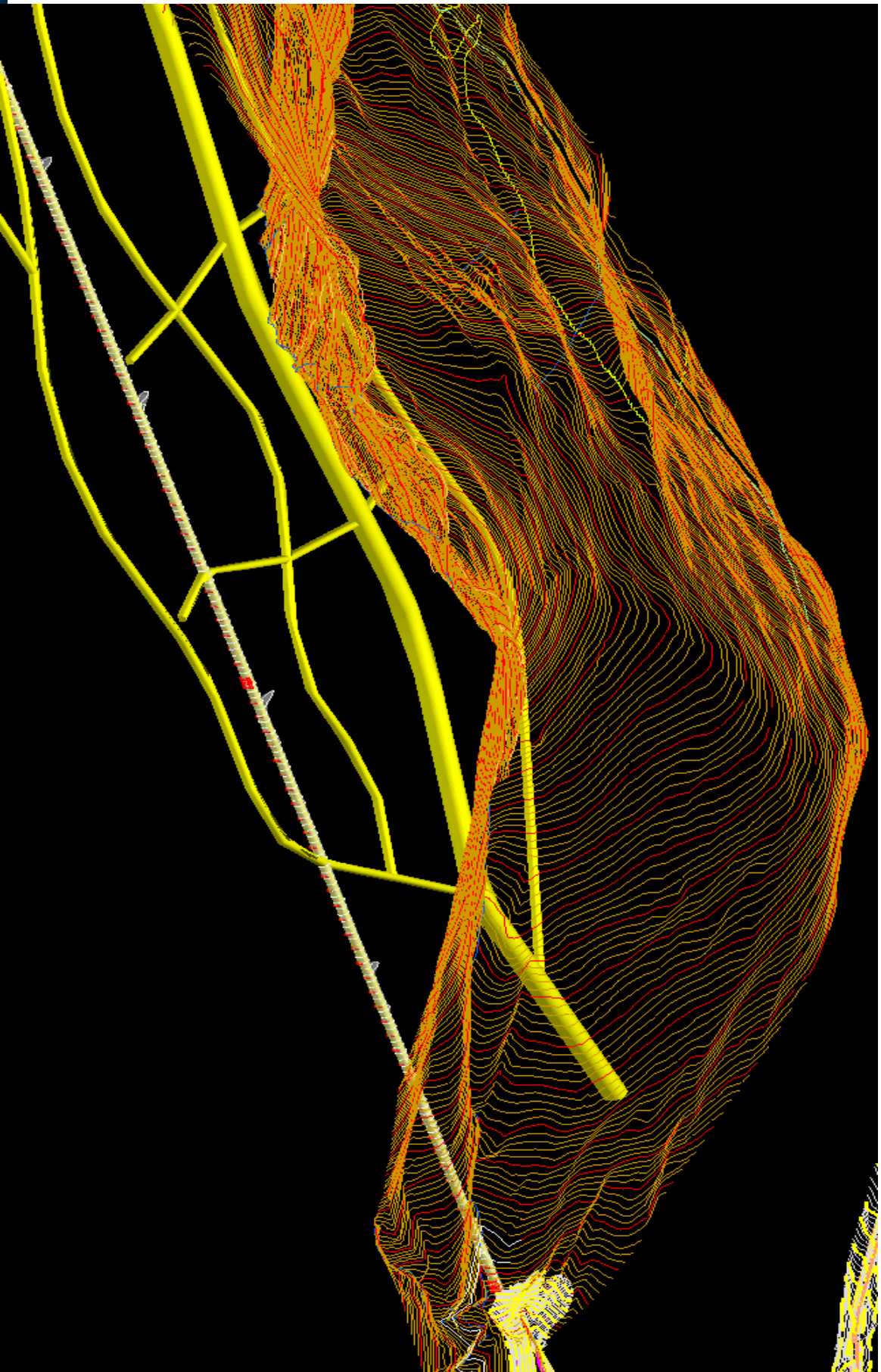

# Tunnel Network

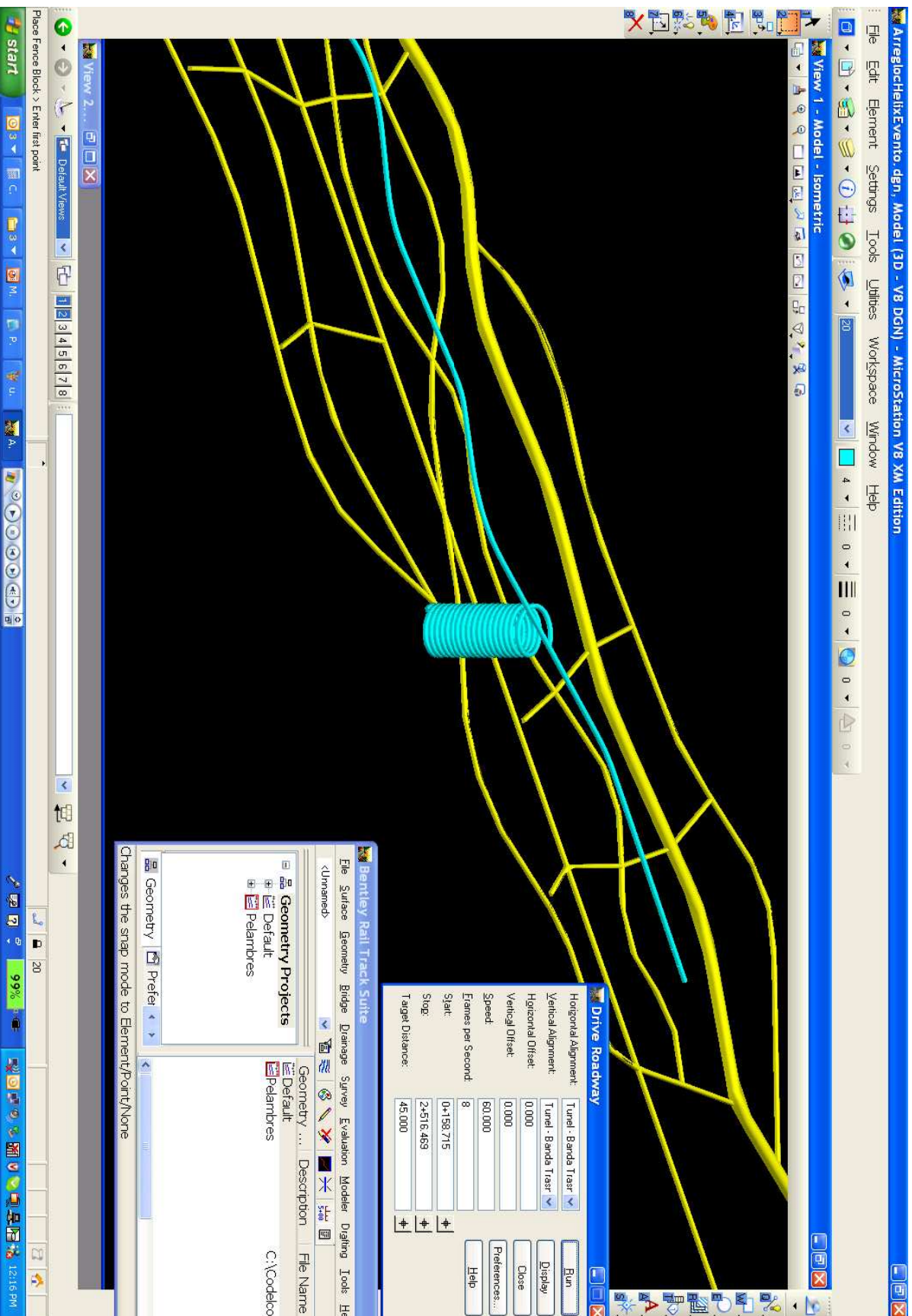

# Existing Tunnel Survey – Scanner

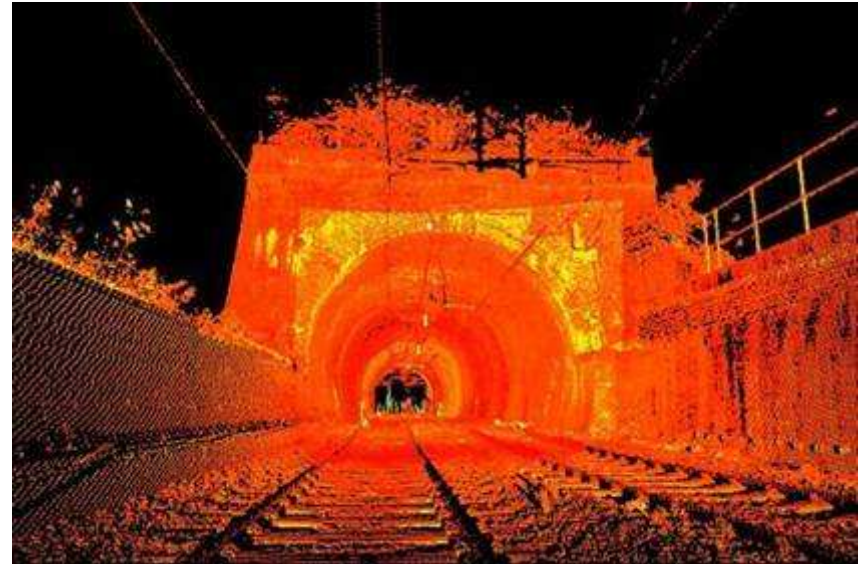

# Existing Tunnel Survey – Scanner

## Bentley Rail Track

Scanned Tunnels

Objectives:

- Compute Cut/Fill differences between existing & proposed sections
- Compute Volumes between surfaces
- Compute critical Cut/Fill areas
- Report generation on critical areas

# Existing Tunnel Survey – Scanner

**CYRAX  
Scanner**

## Tunnel Survey

Model Visualization using  
MicroStation and Bentley  
Rail Track

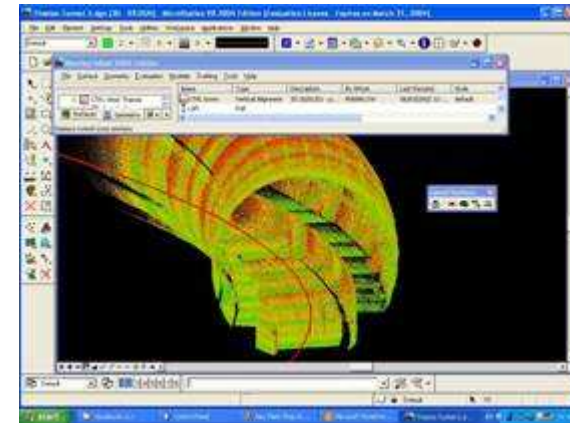

Surface Extension using new  
Bentley Rail Track Commands

ASCII file created by  
Scanner and imported to  
suraces using Bentley Rail  
Track

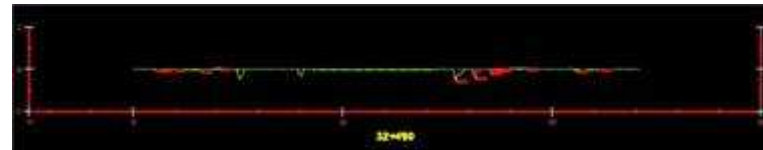

Cross  
Section  
Surface  
Generation  
using  
Bentley Rail  
Track

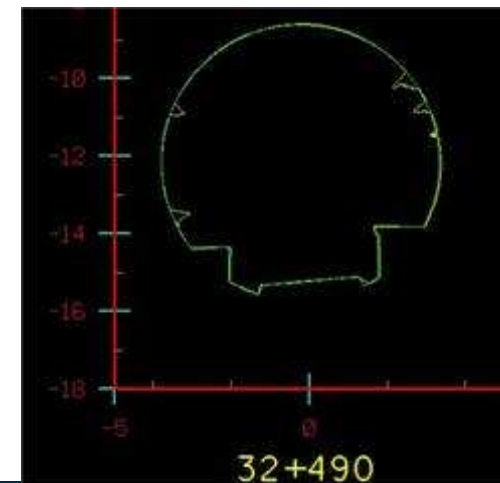
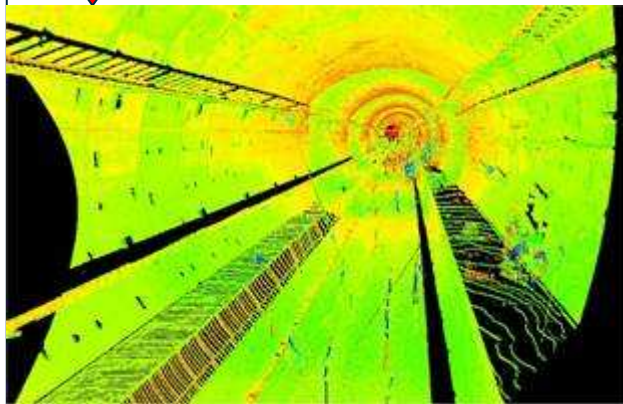

# ProjectWise Navigator

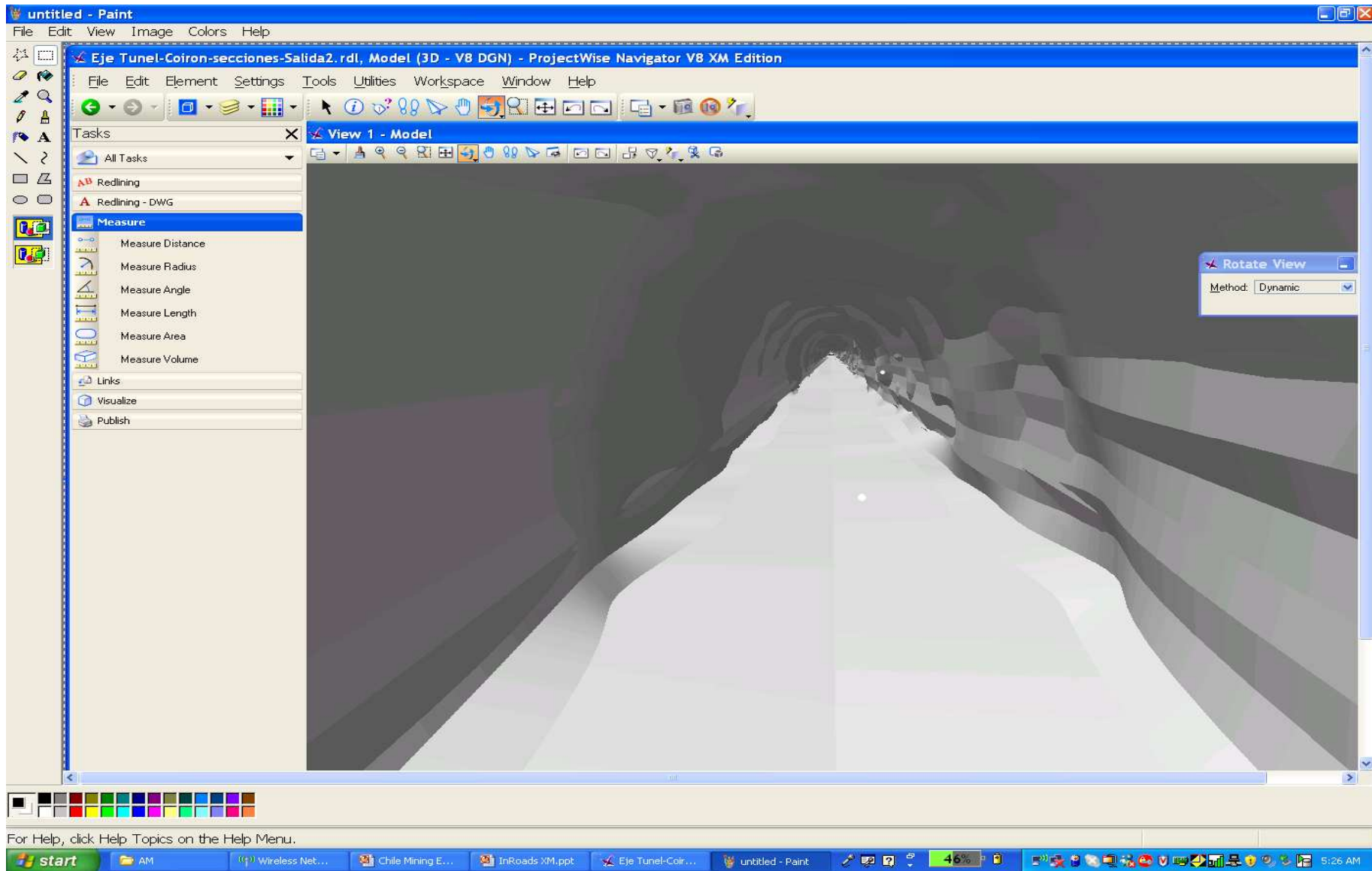

# Existing Tunnel Survey – Scanner

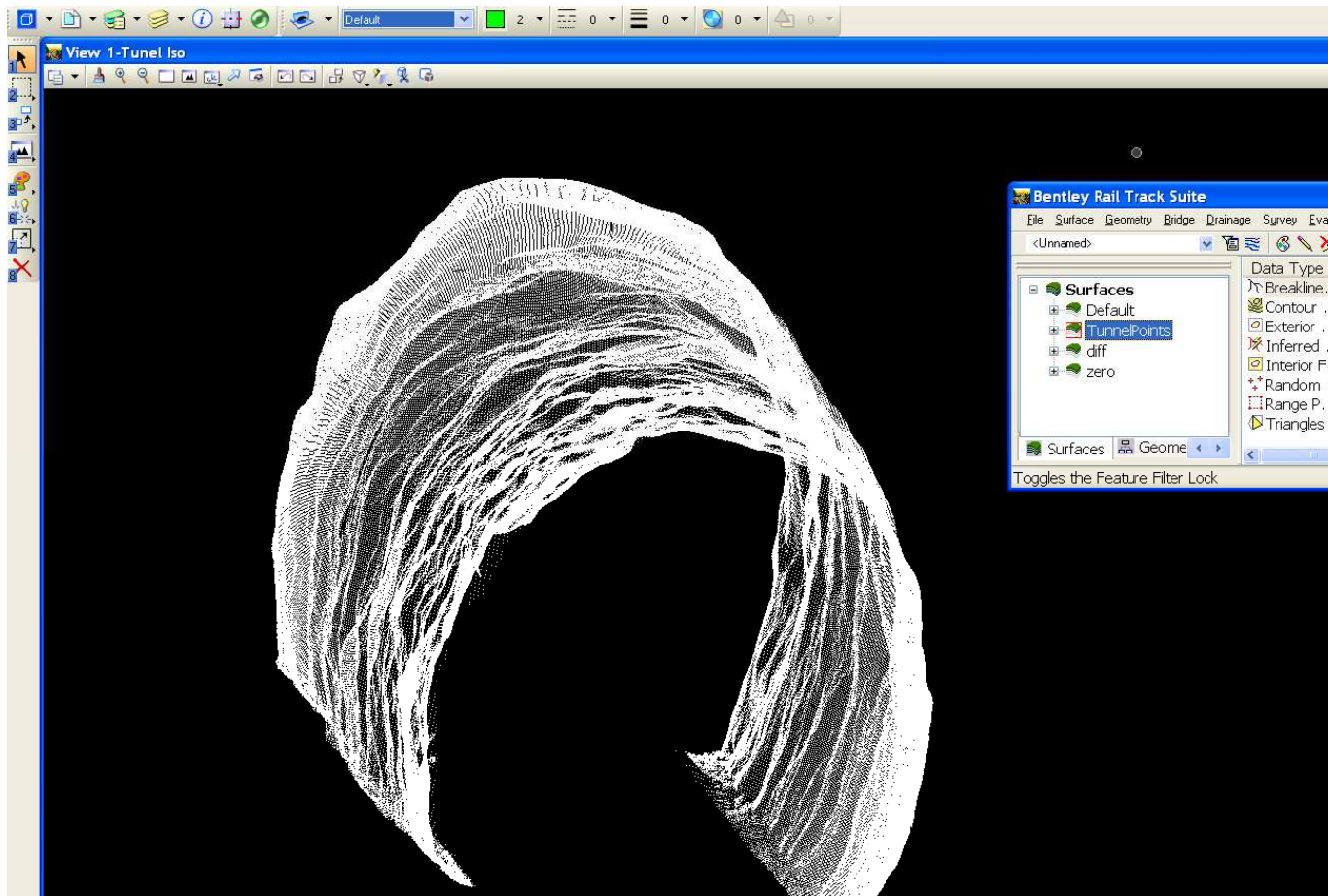

- Approximately 450,000 points in 40 meters of tunnel

# Tunnel Surface

## Flatten Surface Transformation

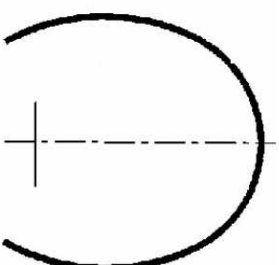
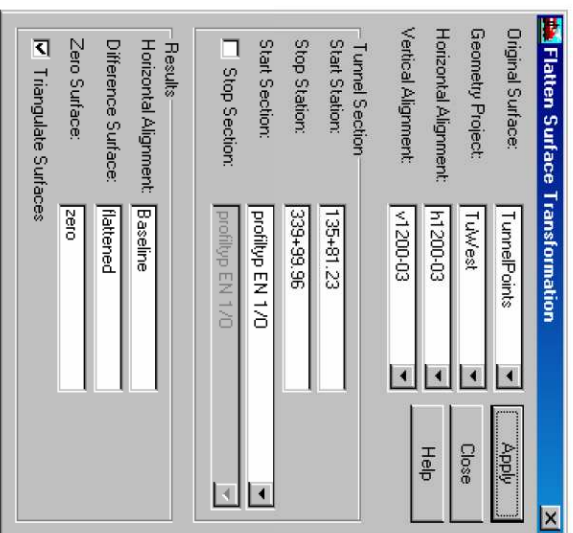

Original Section

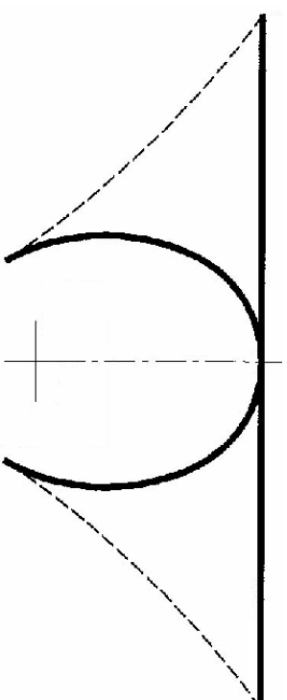

Transformed

# Designed Tunnel Sections

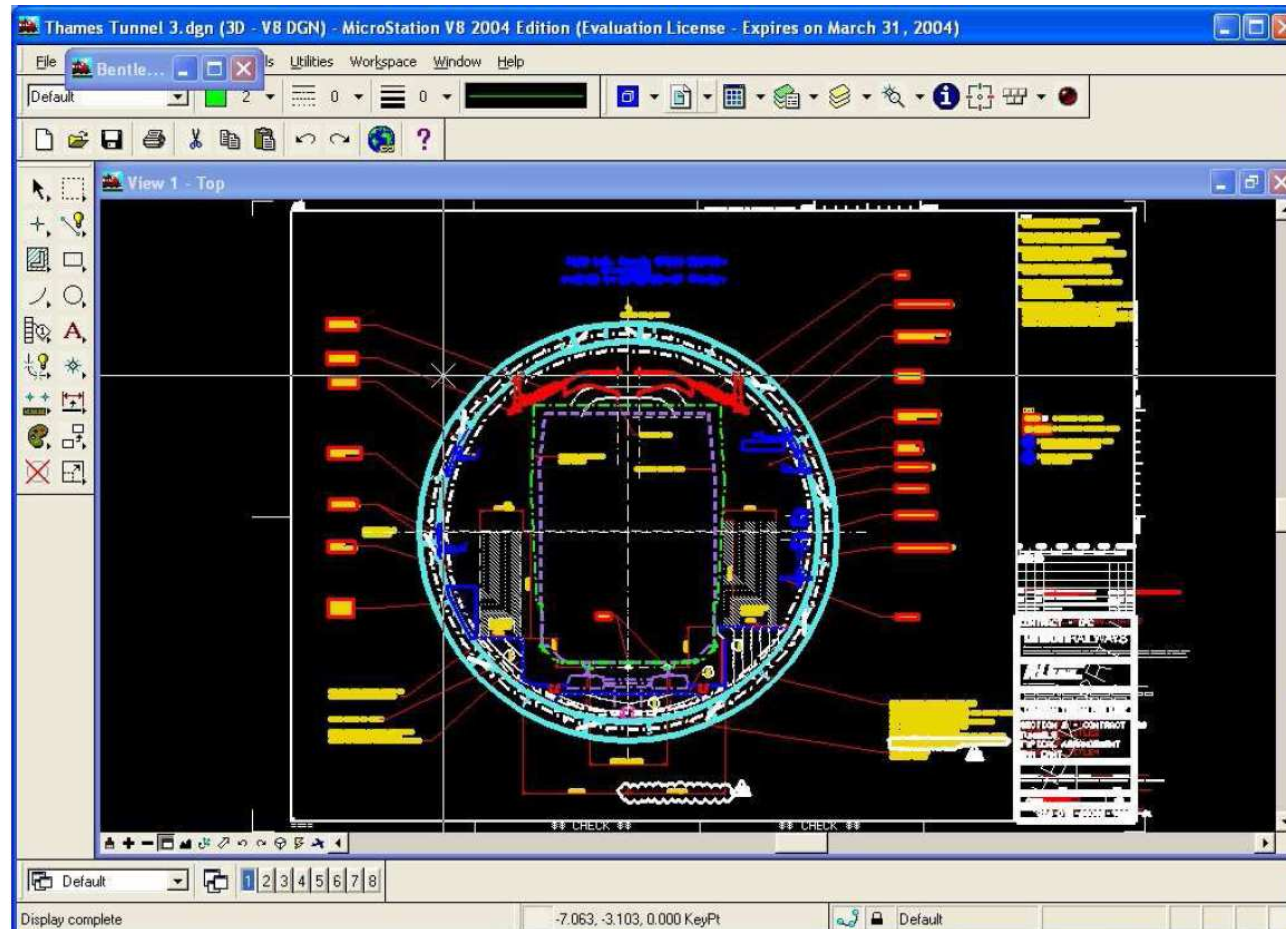

# Designed Tunnel Sections

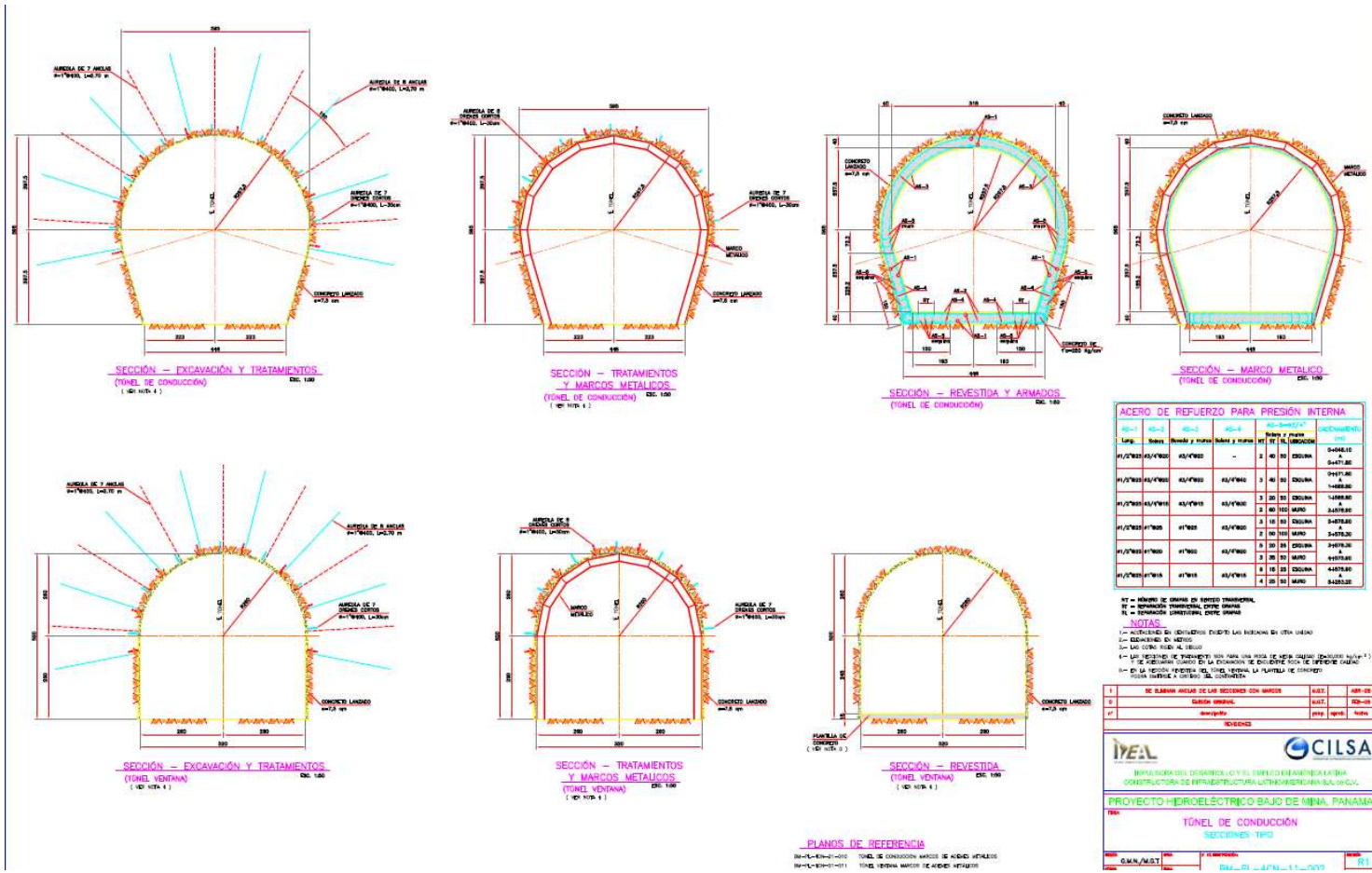

# Existing Tunnel Survey – Scanner

Surfaces	Data Type	Active	Features
Default	Breakline...	0	0
TunnelPoints	Contour ...	0	0
diff	Exterior ...	0	0
zero	Inferred ...	0	0
	Interior F...	0	0
	Random ...	453251	1
	Range P...	0	1
	Triangles	0	0

# High Speed Rail Projects

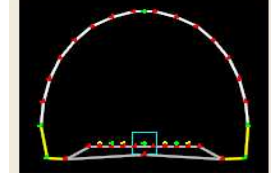
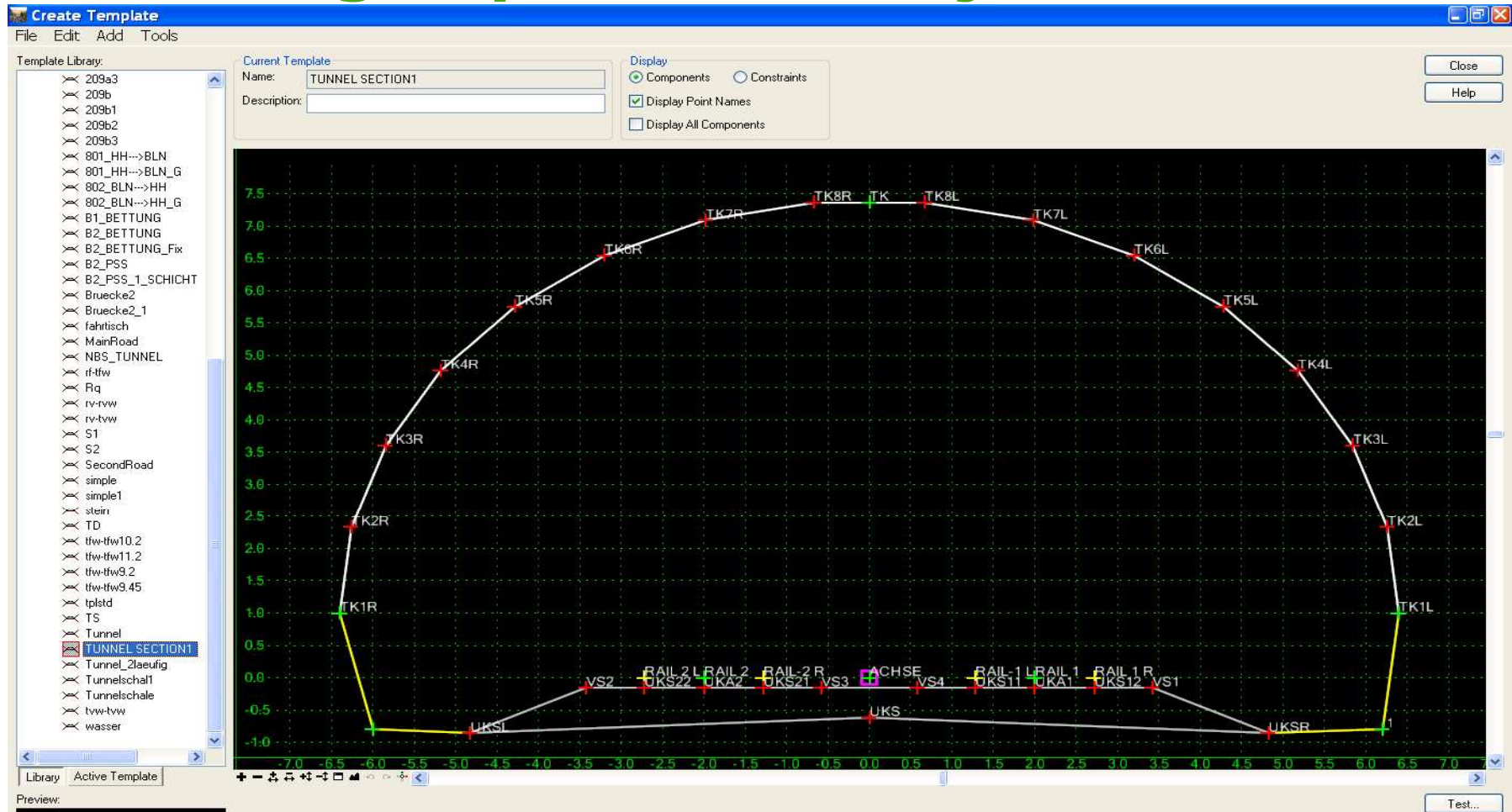

# High Speed Rail Projects

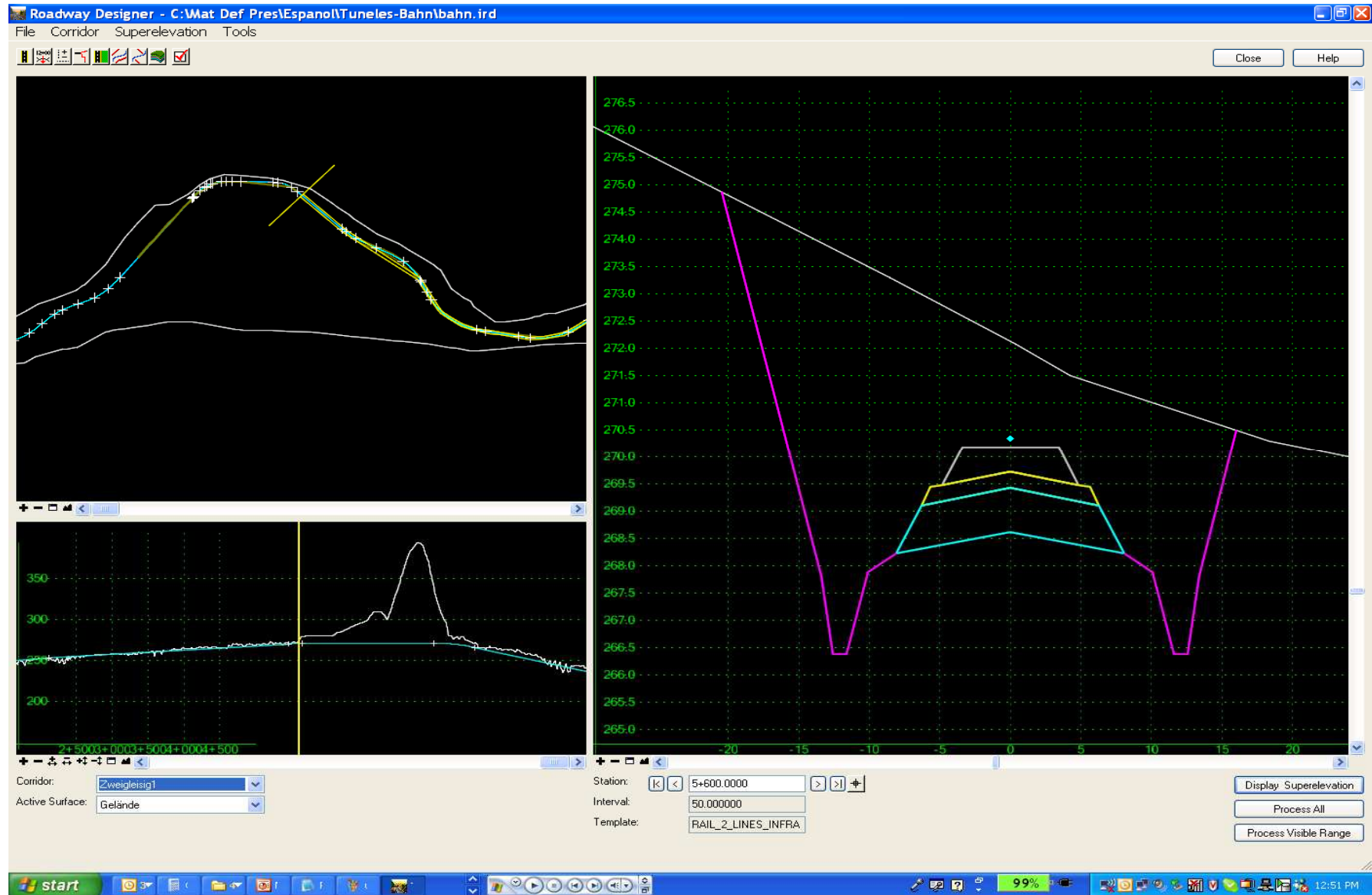

# High Speed Rail Projects

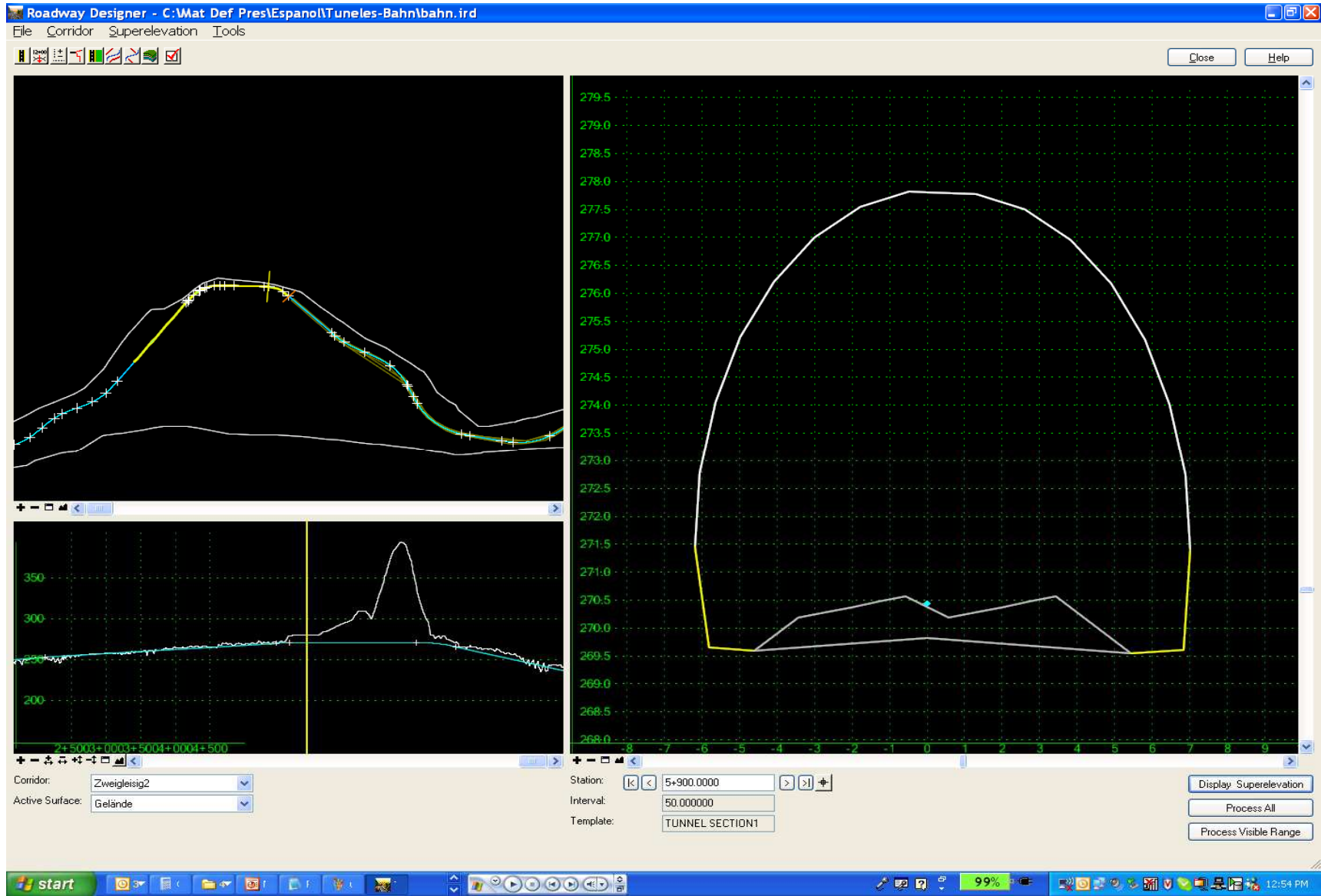

# High Speed Rail Projects

