

# New Geometry Tools and Enhancements

Robert Nice  
Product Specialist (Rail)

**Bentley**<sup>®</sup>  
Advancing Infrastructure

# Presentation Topics

- What is Geometry Builder
- Entering Centerline Geometry
- Parcel Geometry From Graphics
- What is Geometry Connector
- Geometry
- Regression Geometry

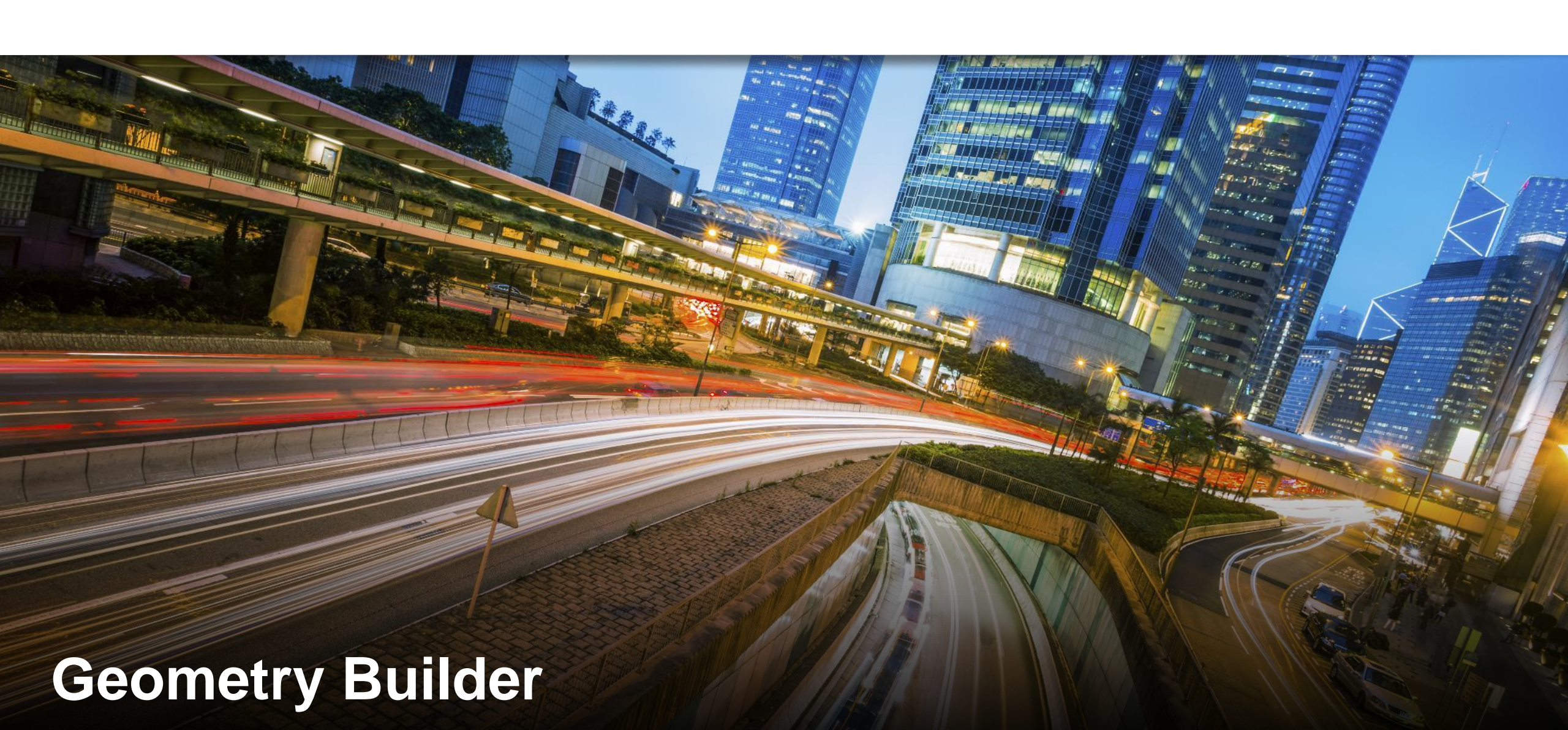

# Geometry Builder

**Bentley**<sup>®</sup>  
Advancing Infrastructure

# Geometry Builder

- Allows quick input of plan data (e.g. centerlines)
- Allows quick input of dead/legal descriptions
- Automatically apply rules
- Closing calls
- Reporting

# Geometry Builder

Bearing	Distance	Type	Hand	Arc	Arc	Radius	Length
N90°00'00"E	500.000'	Line		Radius	Length	0.000'	0.000'
S61°21'08"E	479.426'	Arc	RT	Radius	Length	500.000'	500.000'
S32°42'15"E	500.000'	Line		Radius	Length	0.000'	0.000'

Place Tangent Complex Civil Element Ruled

Begin Point No Line Perimeter=[1500.000]' Area=[239924.424'2(5.508a)] Closure=[N61°21'08"W 1357.008']

# Locks

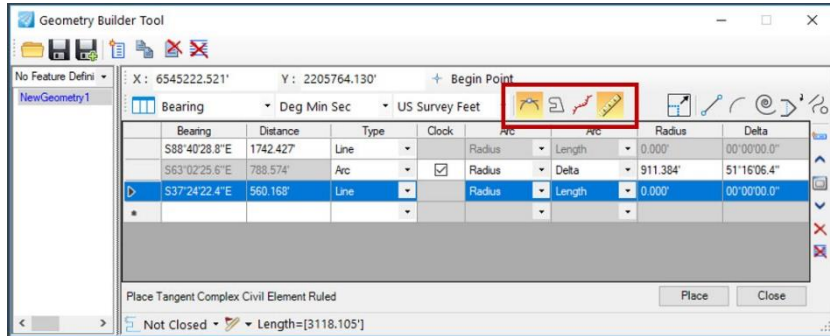

- Tangent Restriction**
  - Toggle between free placement and enforcing elements being tangent
- Simple/Complex Elements**
  - Toggles between creating simple or complex elements
- Create Graphic Elements**
  - Toggles between creating civil elements and graphic elements
- Ruled/Un-Ruled**
  - Toggles between creating ruled and un-ruled civil elements

Bentley

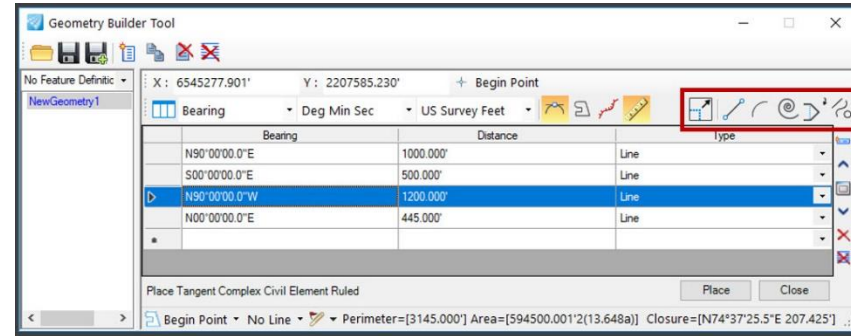

- Modify Item**
- Insert Line**
- Insert Arc**
- Insert Spiral**
- Insert Vertex**
- Insert Element**

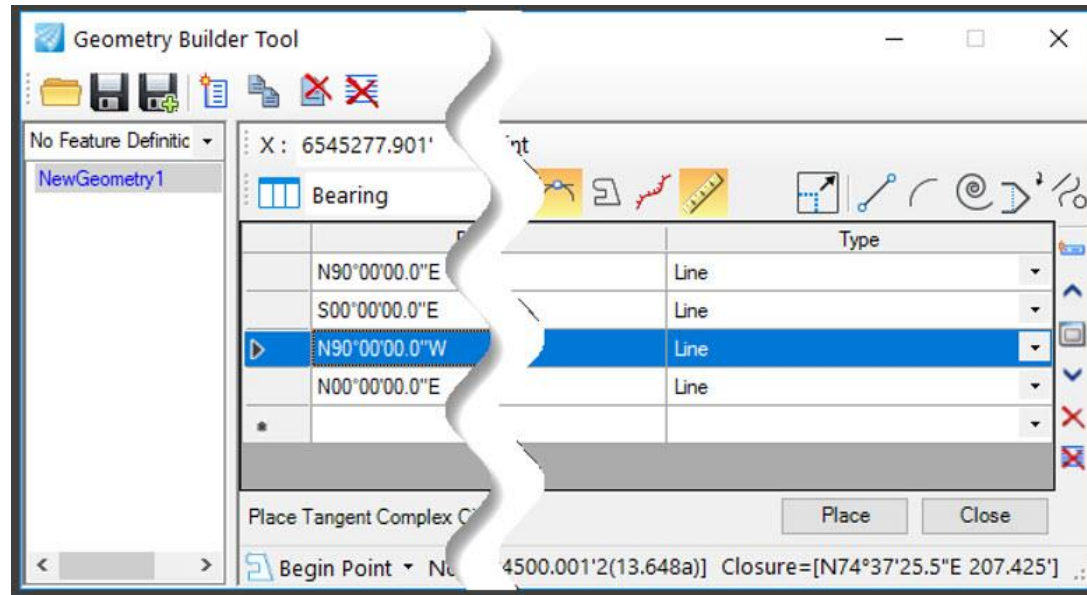

- Insert New Item**
- Move Up**
- Fit View**
- Move Down**
- Delete**
- Delete All**

# Units

Arc	Arc	Radius	Length
Radius	Length	0.000'	0.000'
Radius	Length	500.000'	500.000'
Radius	Length	0.000'	0.000'

Place Tangent Complex Civil Element Ruled  
Begin Point No Line Perimeter=[1500]

2(5.508a) Closure=[N61°21'08"W 1357.008']

# Geometry Builder - Entering Centerline Data

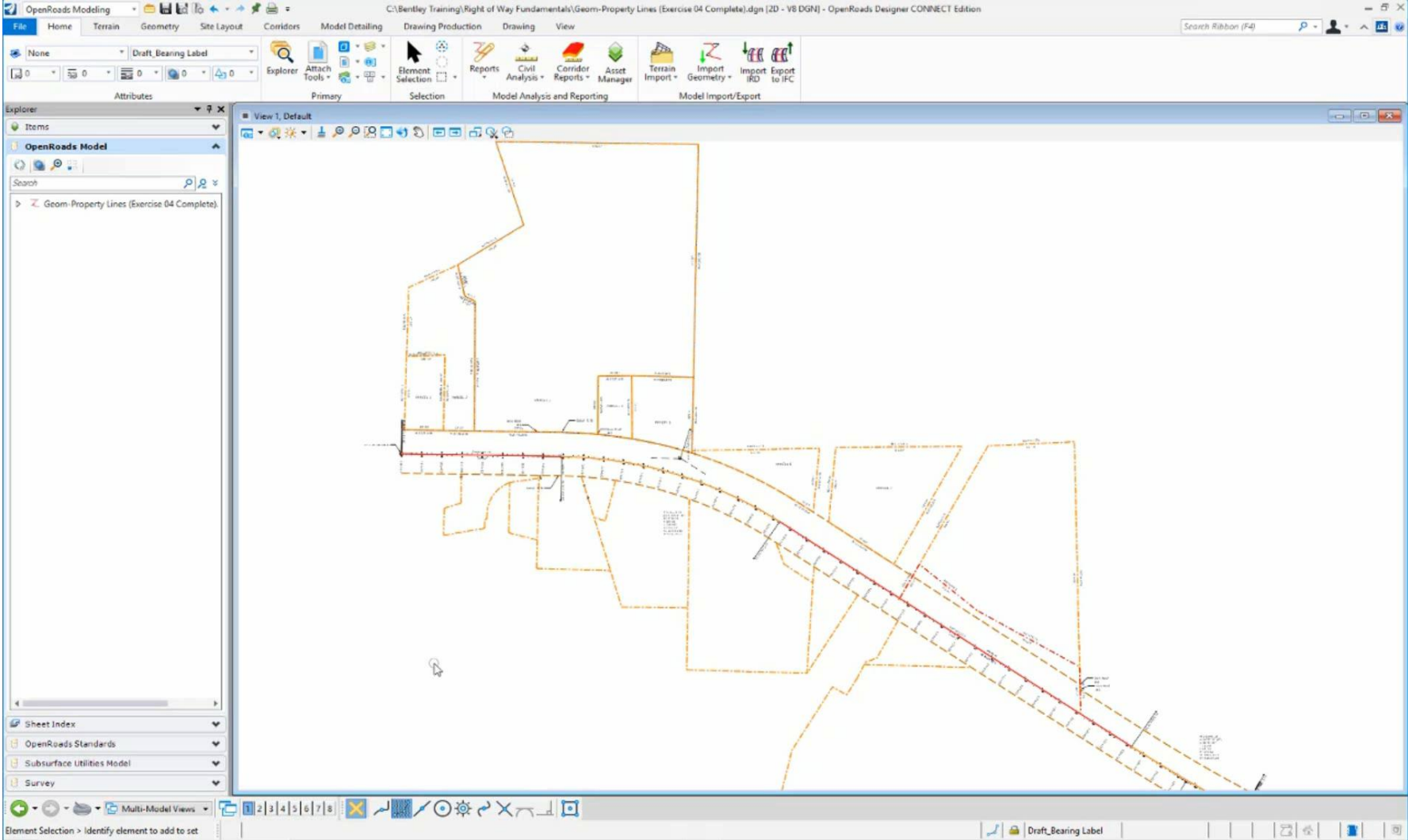

# Geometry Builder Edit

Geometry Builder Tool - NewGeometry1

X: 1996811.671' Y: 1768454.479' Begin Point

Bearing: Deg Min Sec US Survey Feet

	Bearing	Distance	Type	Hand	Arc	Arc	Radius	Length
▶	N90°00'00"E	500.000'	Line		Radius	Length	0.000'	0.000'
	S61°21'08"E	479.426'	Arc	RT	Radius	Length	500.000'	500.000'
	S32°42'15"E	500.000'	Line		Radius	Length	0.000'	0.000'
*								

Modify Tangent Complex Civil Element Un-Ruled

Select Cancel

Not Closed Length=[1500.000']

# Creating Parcel 7 From Graphics

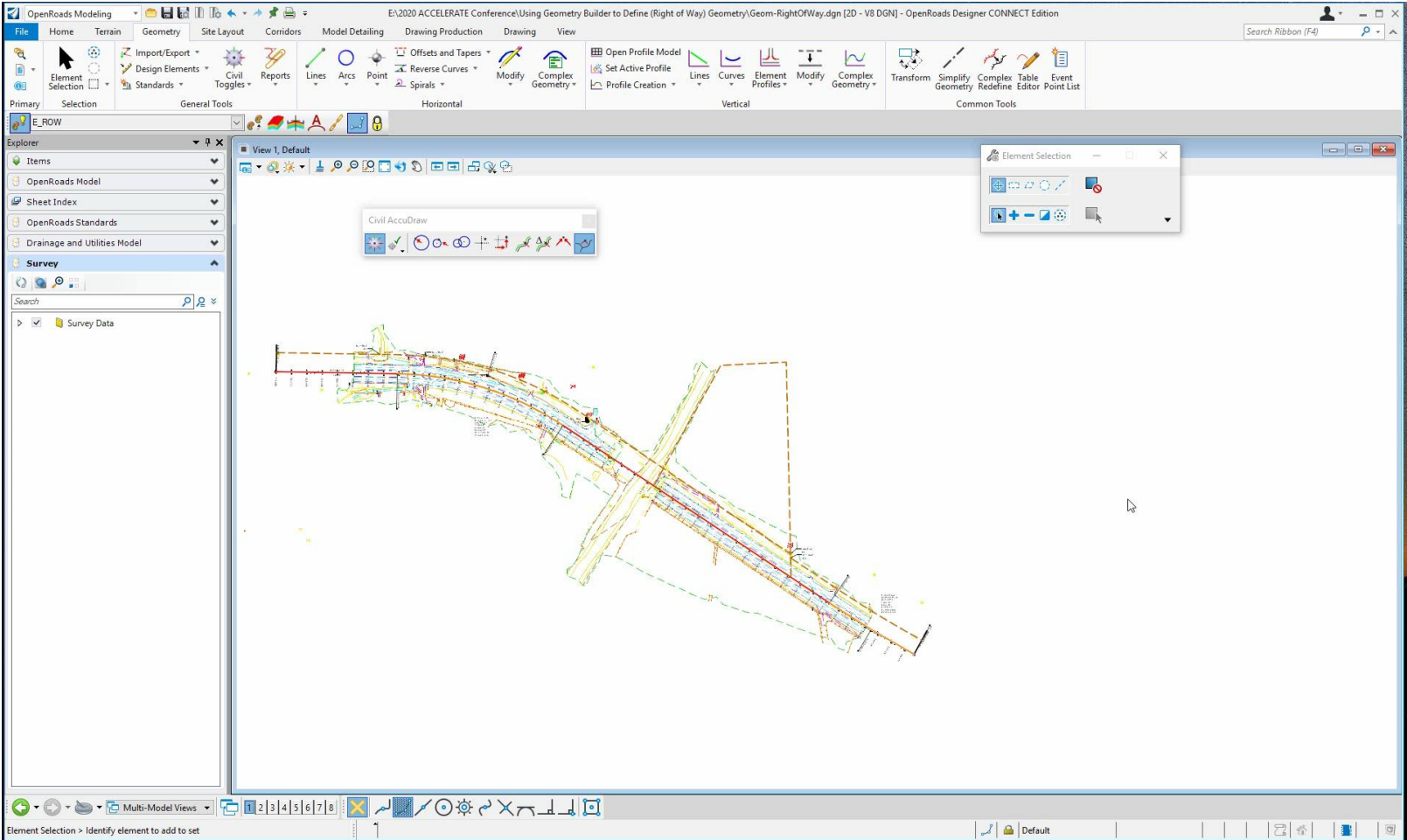

# Geometry Connector

- More Advanced Geometry Editing and Creation
- Creates Fixed to Fixed Connection
- Flexible editing table
- User Defined Fixity
- Graphical Geometry Preview
- Solves Solution
- Creates Geometry Output
- Rules can be applied
- Can use on geometry and with Regression Line
- On the fly editing and feedback
- Reports

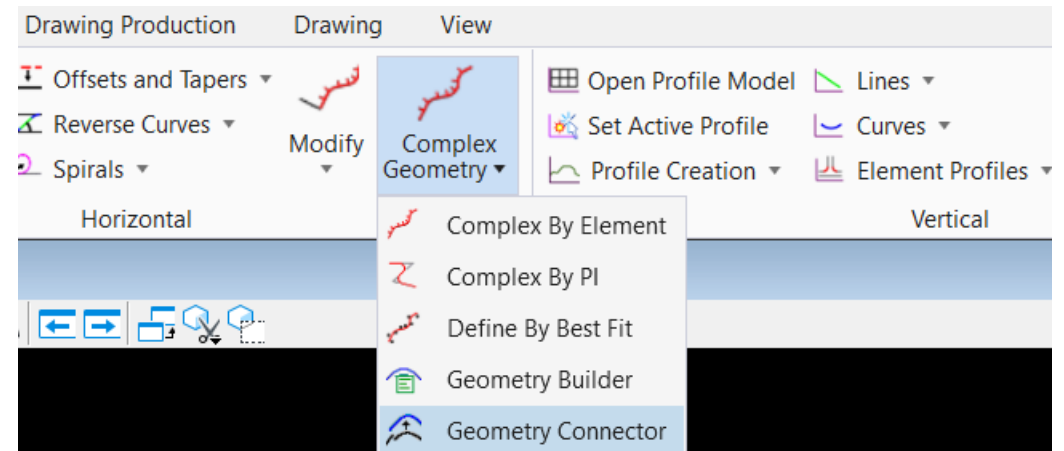

## Create Elements

Simple

Complex

Ruled Civil

Geometry

## Modify Elements

Modify Item

Insert Line

Insert Arc

Insert Spiral

	Hand	Type	Free	Length	Free	Azimuth	Free	Radius	Spiral	Free	A	Enter Radius	Exit Radius
	LT	Arc	<input checked="" type="checkbox"/>	251.393...		78°49'50...	<input checked="" type="checkbox"/>	136.594...	Cot...		0.00000m	INFm	INFm
		Line	<input checked="" type="checkbox"/>	89.5264...	<input checked="" type="checkbox"/>	333°22'5...		0.00000m	Cot...		0.00000m	INFm	INFm
	RT	Arc	<input checked="" type="checkbox"/>	233.037...		333°22'5...	<input checked="" type="checkbox"/>	136.220...	Cot...		0.00000m	INFm	INFm
	LT	Spiral	<input checked="" type="checkbox"/>	36.7236...		71°23'58...		0.00000m	Cot...	<input type="checkbox"/>	70.7284...	136.220...	INFm
*			<input type="checkbox"/>										

Select Element

Insert New Element

Move Up

Fit View

Move Down

Delete Element

Delete All

# Geometry Connector with Geometry

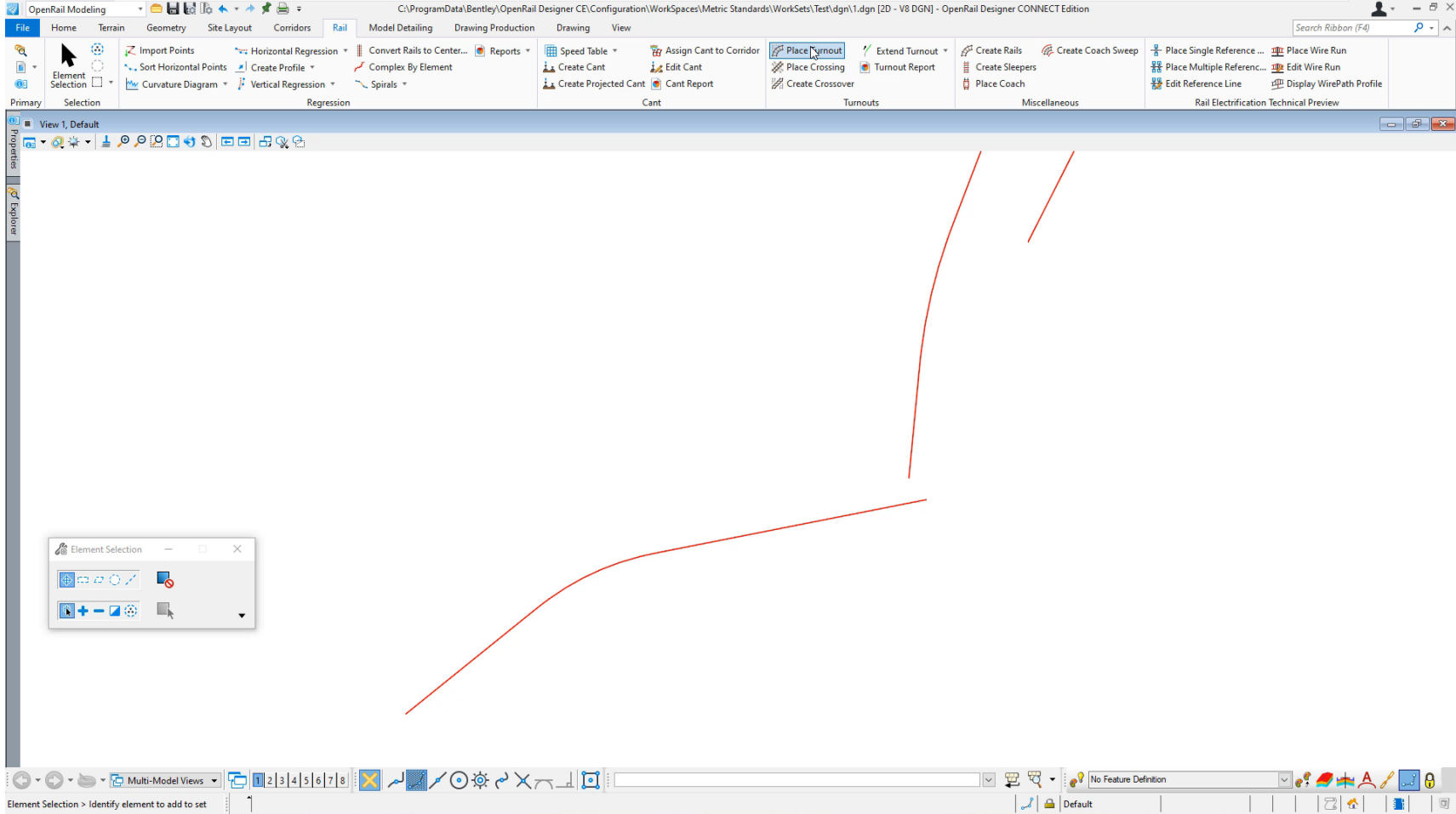

# Geometry Connector with Regression Line

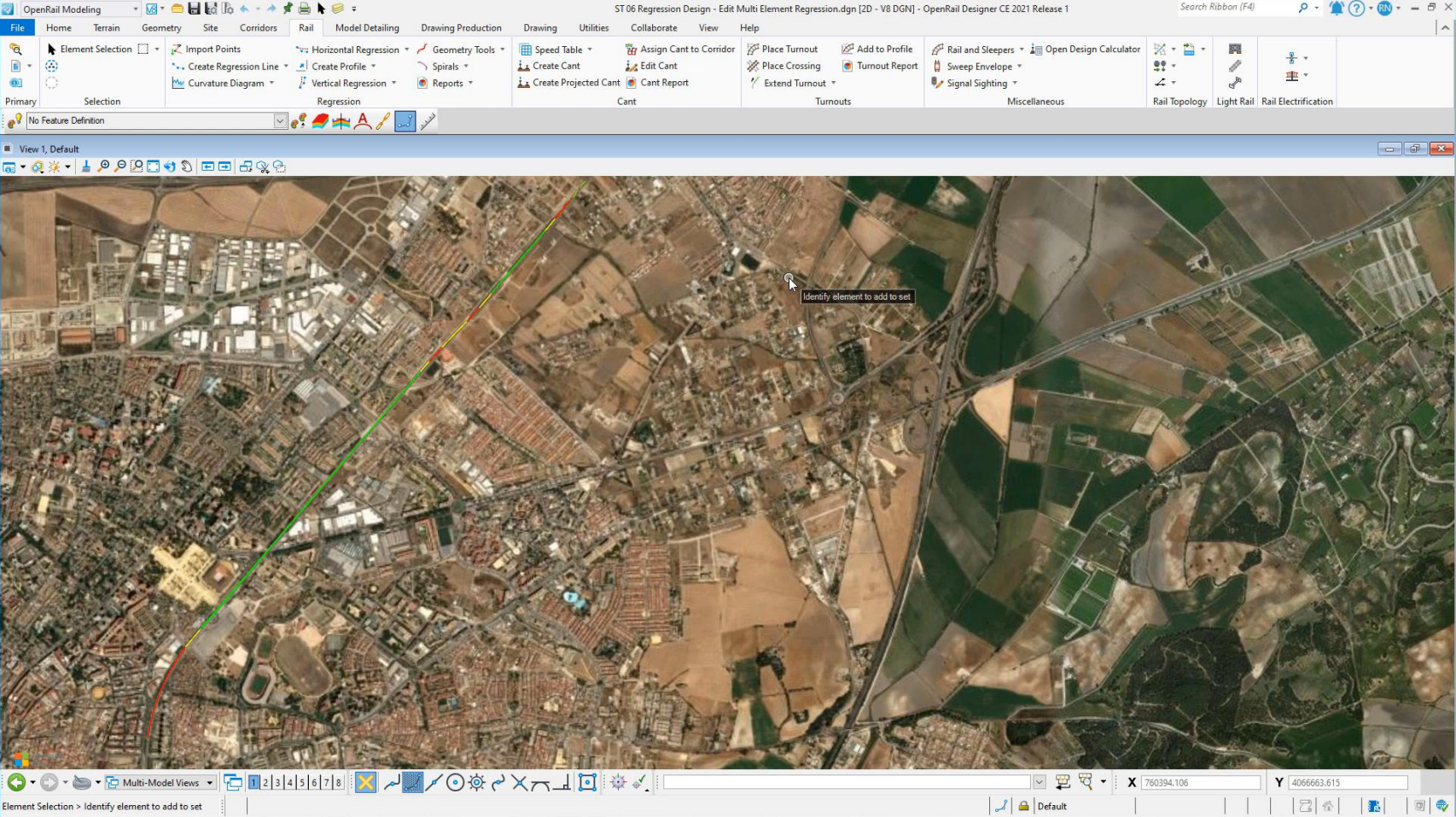

# Summary

- What is Geometry Builder
- Entering Centerline Geometry
- Entering Parcel Geometry
- Parcel Geometry From Graphics
- What is Geometry Connector
- Geometry
- Regression Geometry

# Questions?

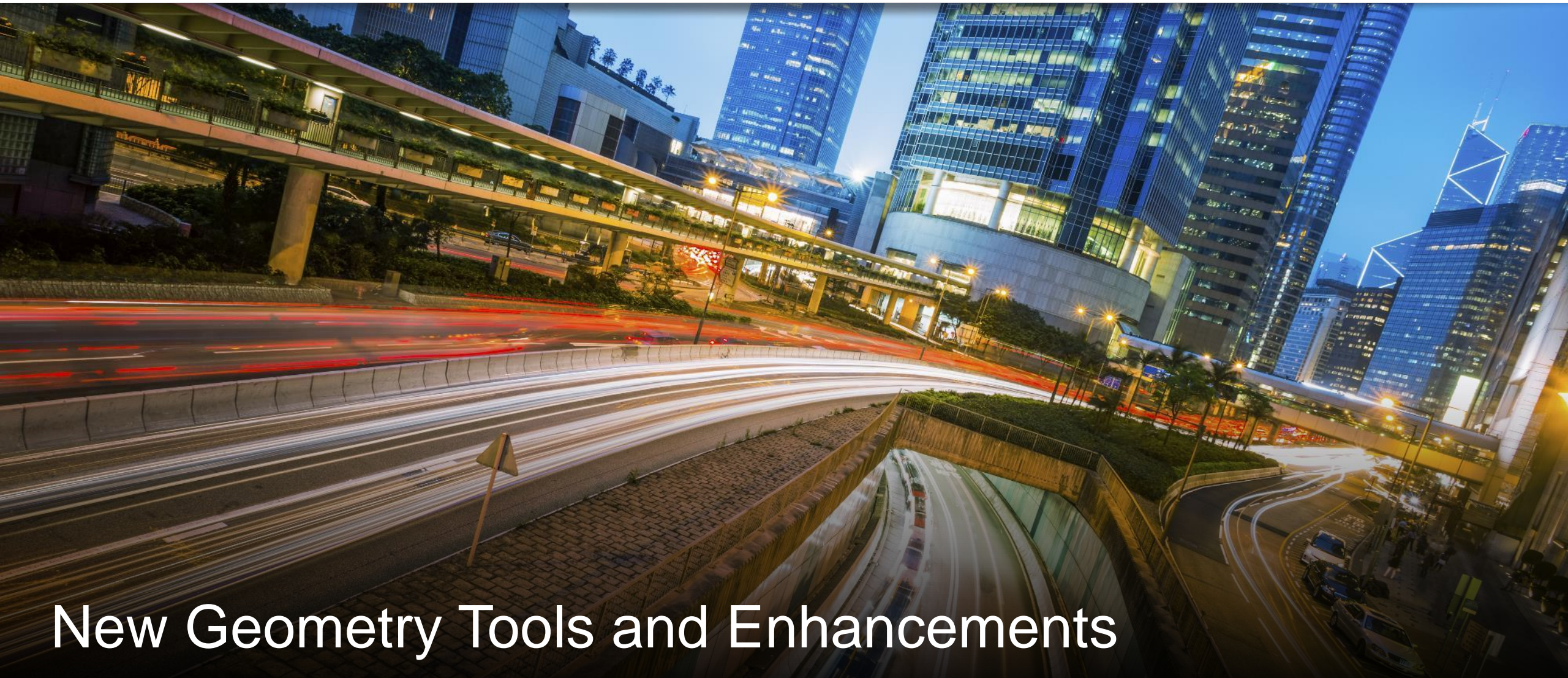

# New Geometry Tools and Enhancements

Robert Nice  
Product Specialist (Rail)

**Bentley**<sup>®</sup>  
Advancing Infrastructure